

Product Code PQ540 H=4.0	Product Code PQ518 H=4.0	Product Code PQ510 H=4.0	Product Code PA513 H=4.0	Product Code PQL40 H=5.0	
Product Code PA518 H=3.5	Product Code PQL30 H=4.5	Product Code PL300 H=4.5	Product Code PL400 H=5.0		
Product Code PQL20 H=3.5	Product Code PL200 H=3.5	Product Code PBWL H=0.5	Product Code CRV 1 W H=1	Product Code CRV 2 W H=2	Product Code CRV 3 WA H=3

A Shaped Stucco Trim (1)

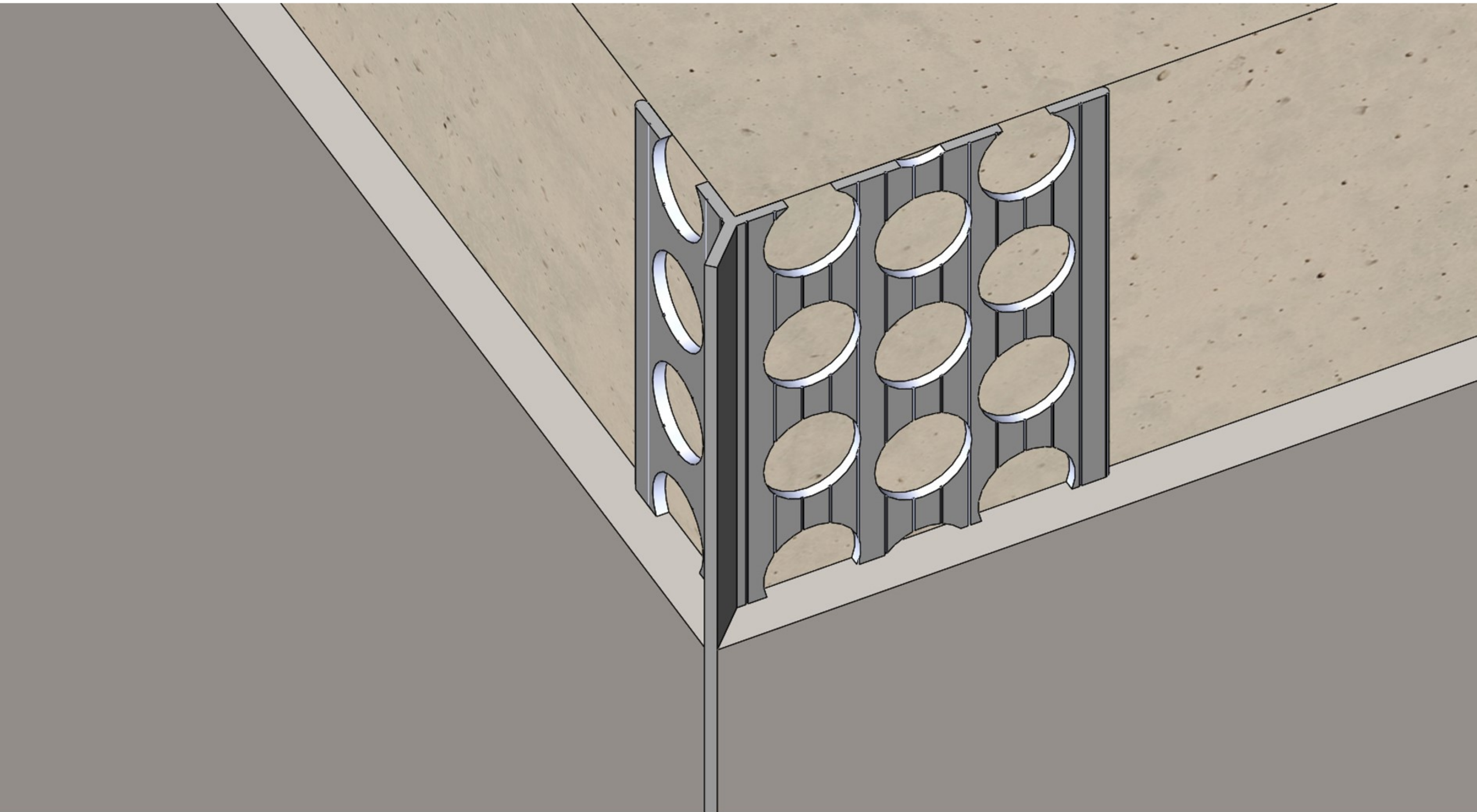

Product description:

Vinyl corner bead is widely applied for plaster corner to meet a straight angle.

Feature:

Its major feature is to make wall angles stable and smooth to improve work efficiency. It makes the painting work easier and aesthetic.

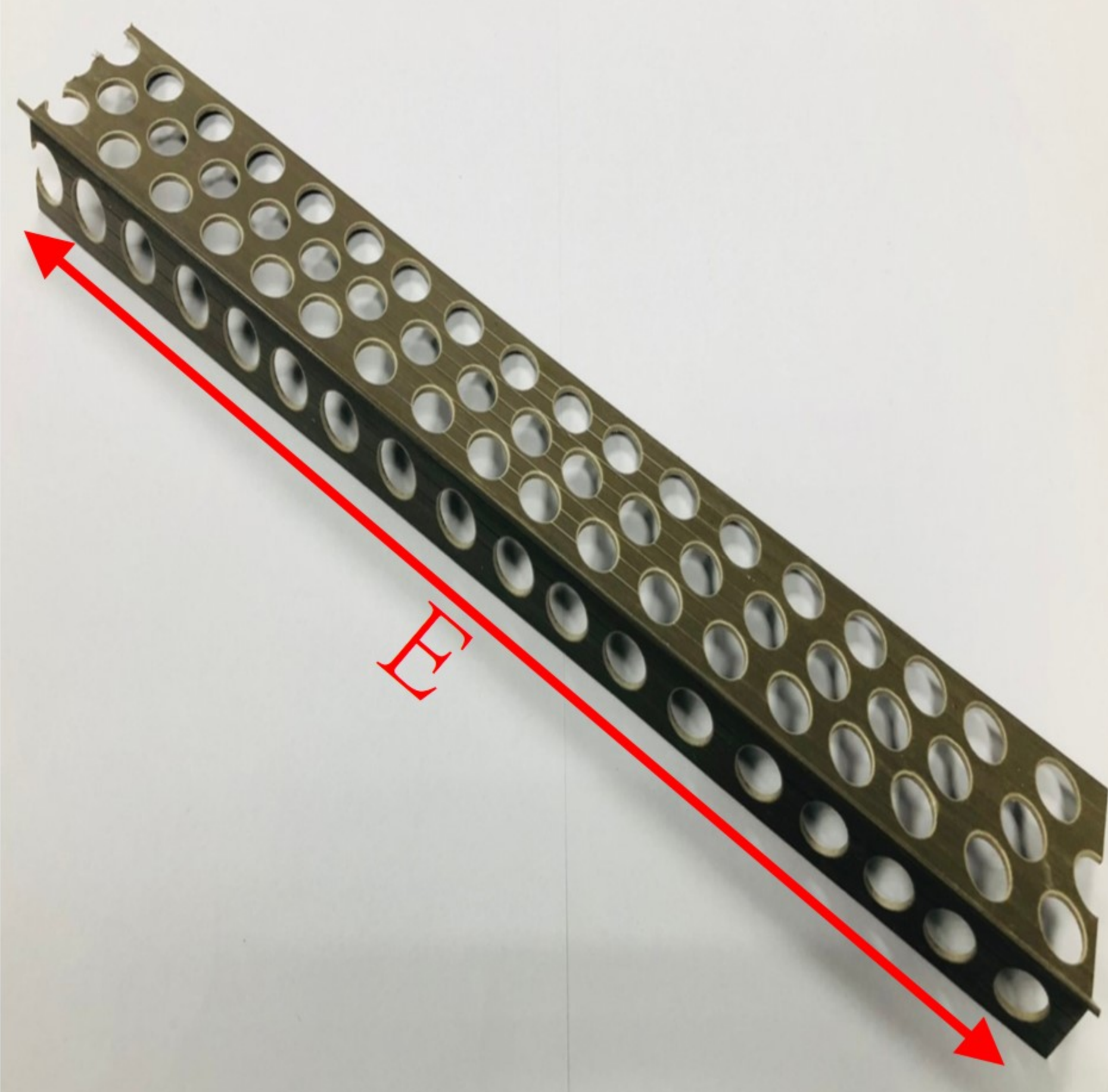
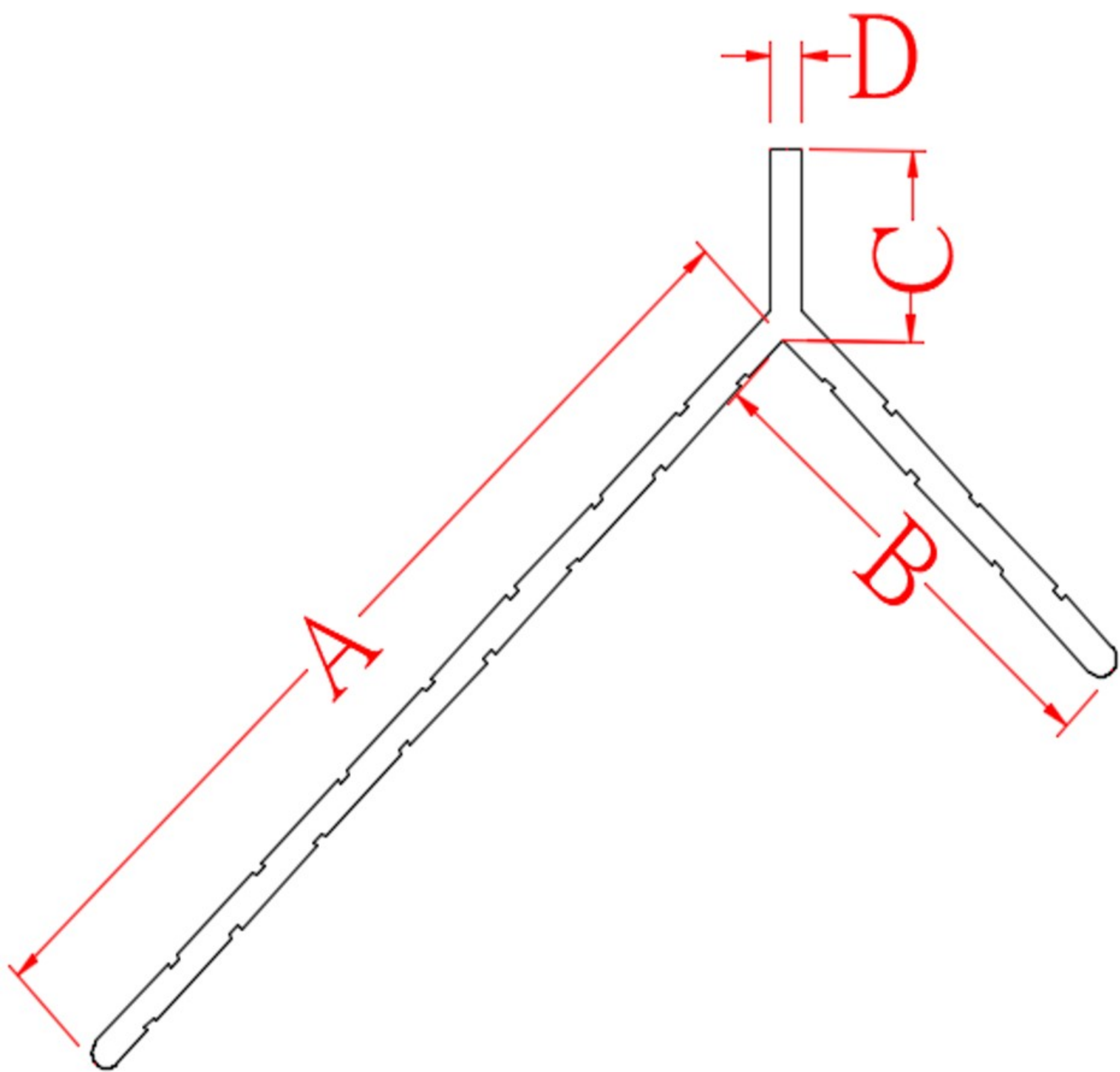

	A(mm)	B(mm)	C(mm)	D(mm)	E(m)
PA513	40	18.7	7.3	1.3	2.5
PA513A	39.5	18	7.5	1.6	2.5
PA513R	40	18.7	8	2	2.5
PA515	25	15	7	1.4	2.5
PA518	29.2	17.2	7	1.4	2.5
PA518A	29.2	17.2	7.4	1.8	2.5
PA518S	29.2	17.3	4.8	1.3	2.5

A Shaped Stucco Trim (2)

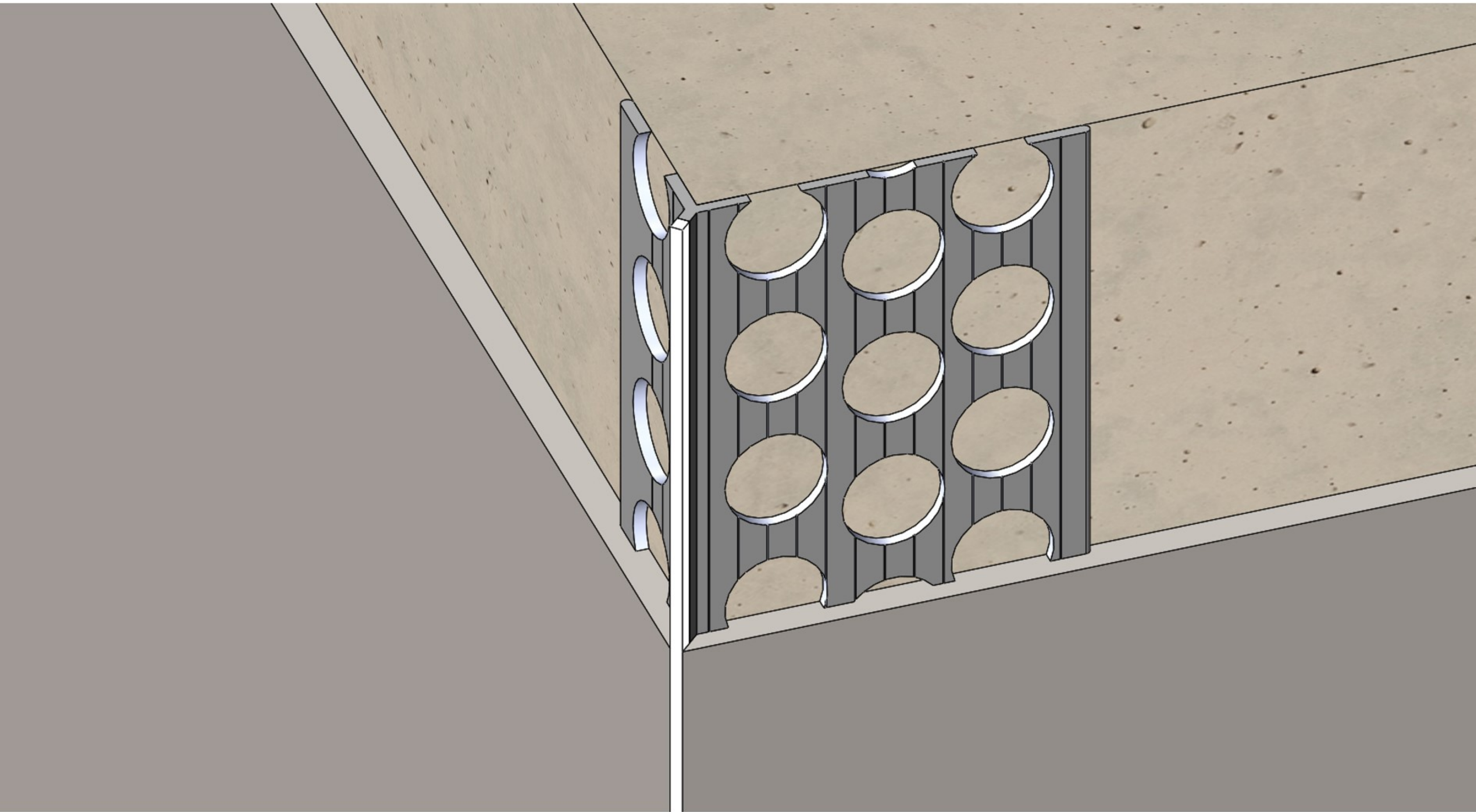

Product description:

Vinyl edge trim is widely applied for stucco or drywall corner to meet a straight angle.

Feature:

It helps to install level and straight easier and quick on stucco or drywall corners.

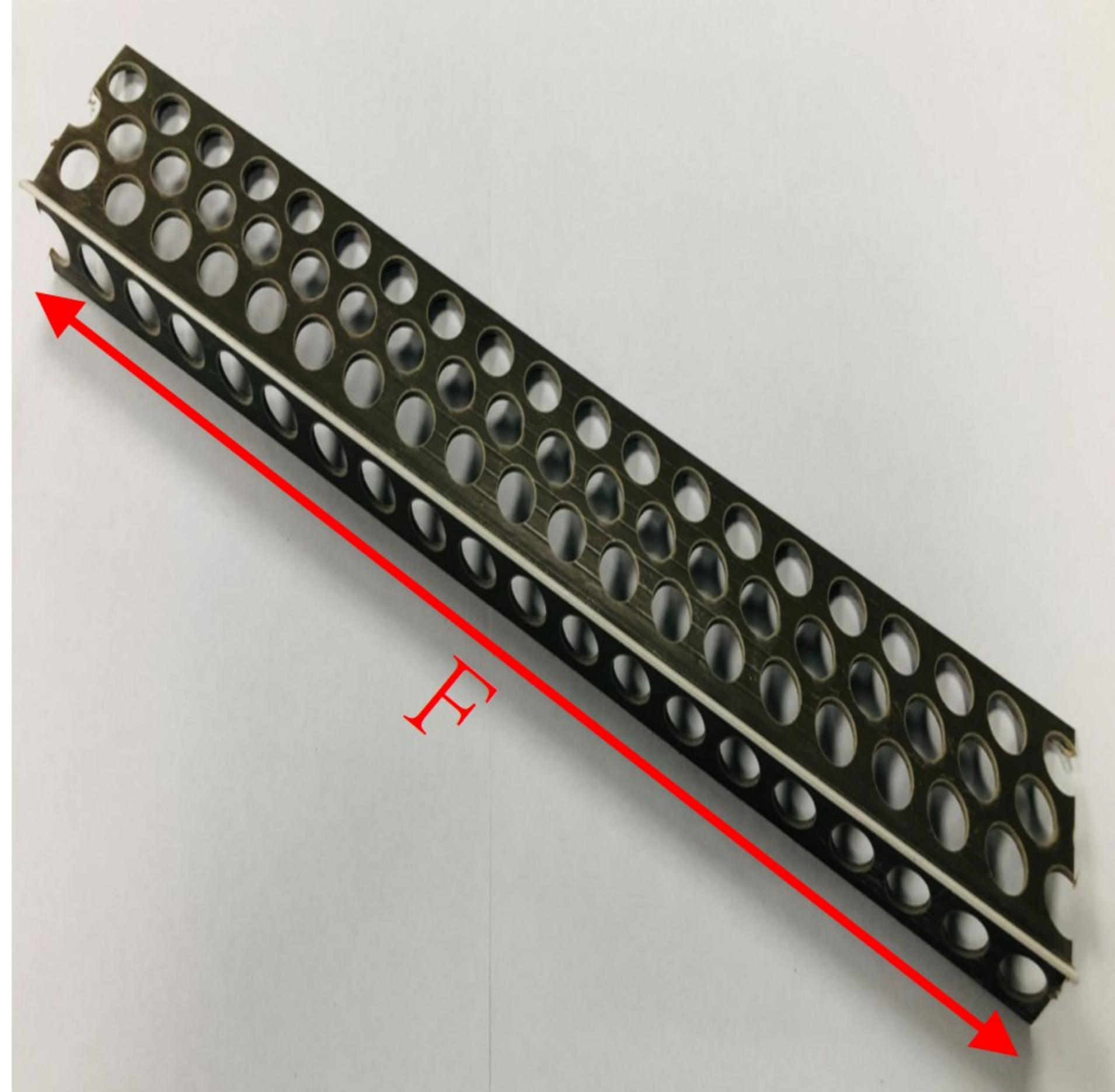
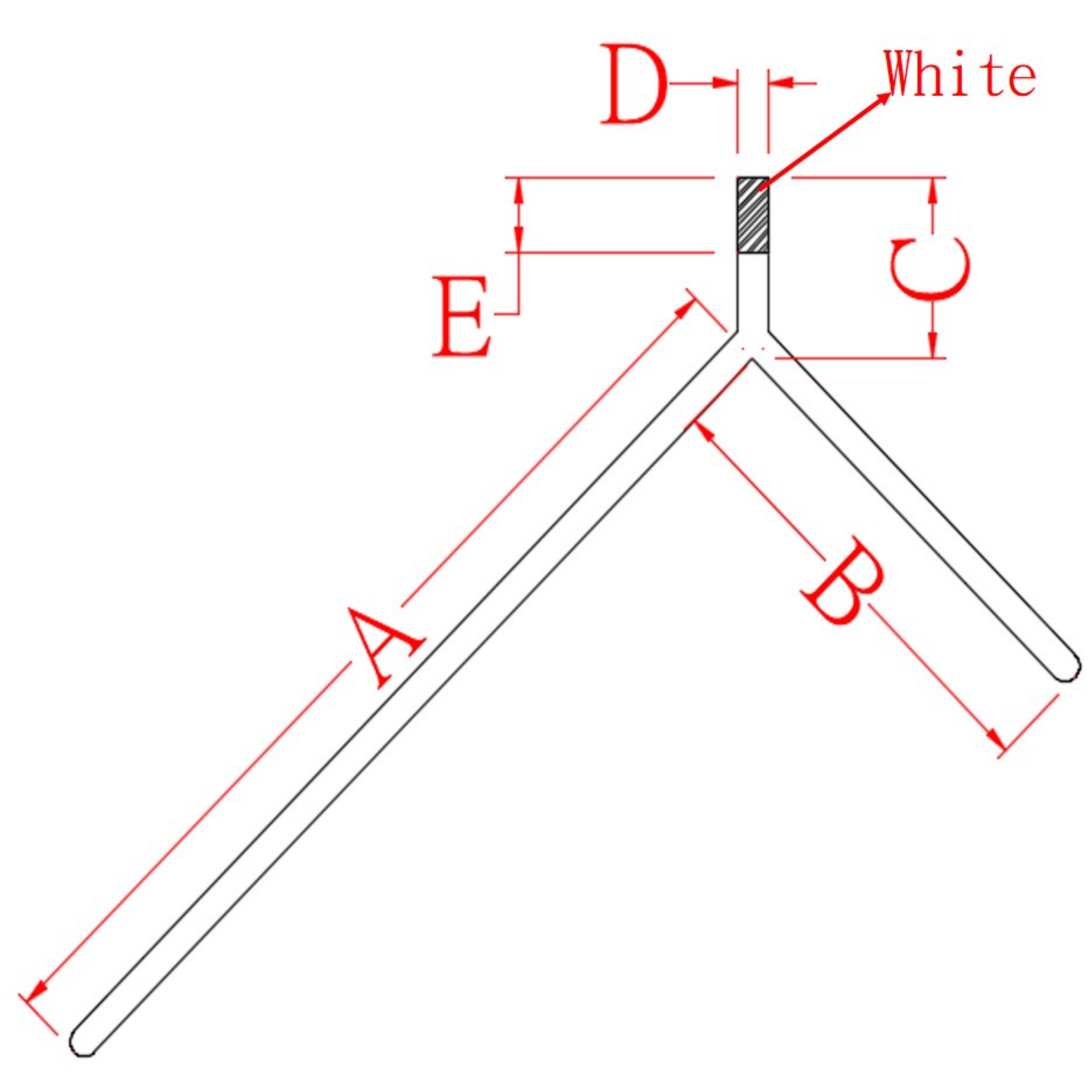

	A(mm)	B(mm)	C(mm)	D(mm)	E(mm)	F(m)
--	-------	-------	-------	-------	-------	------

PA513G	40	18.7	7	1.3	3	2.5
--------	----	------	---	-----	---	-----

PA518G	29.2	17.2	7	1.4	3	2.5
--------	------	------	---	-----	---	-----

Q Shaped Stucco Trim (1)

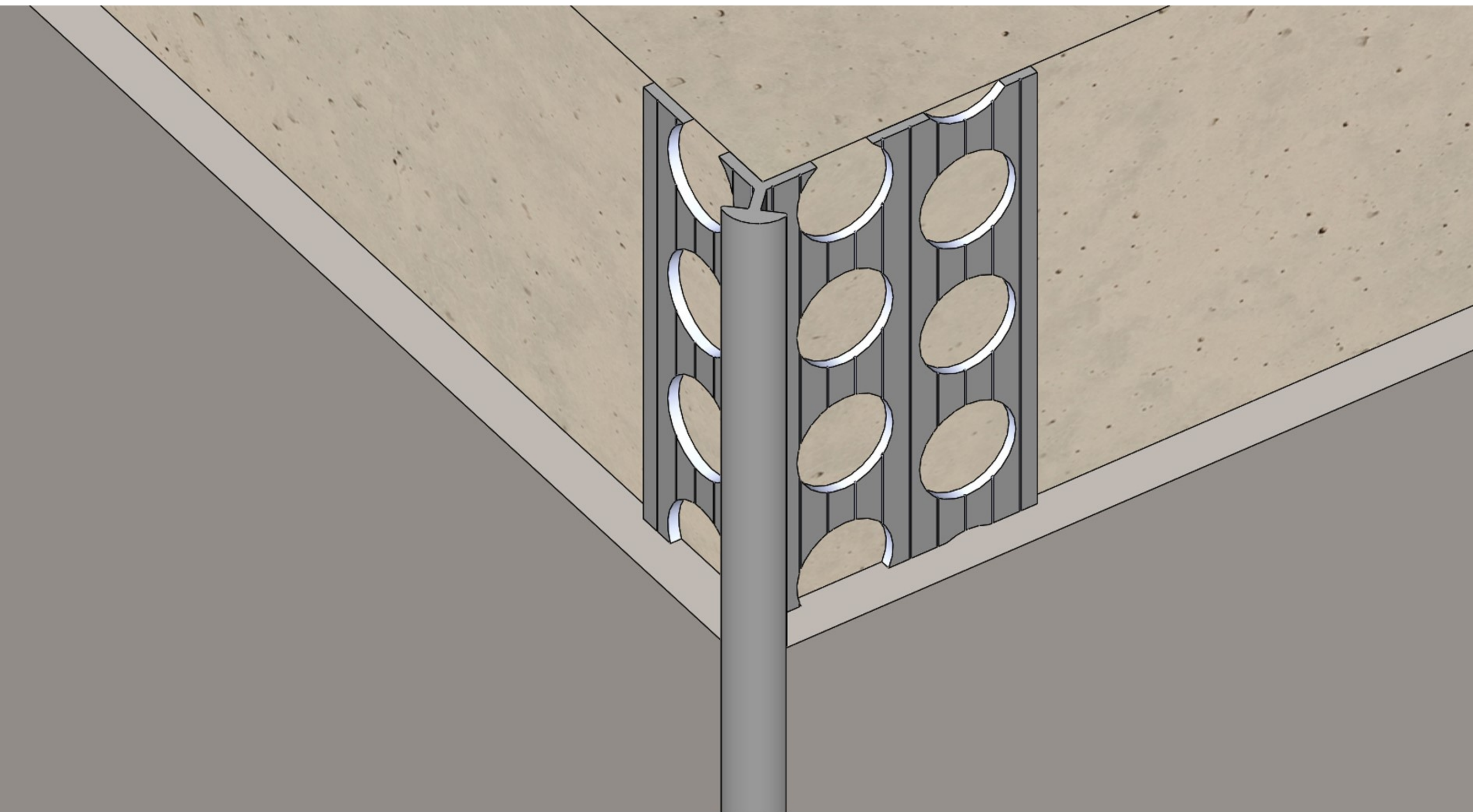

Product description:

Vinyl edge trim is widely applied for stucco or drywall corner to meet a straight angle.

Feature:

It helps to install level and straight easier and quick on stucco or drywall corners.

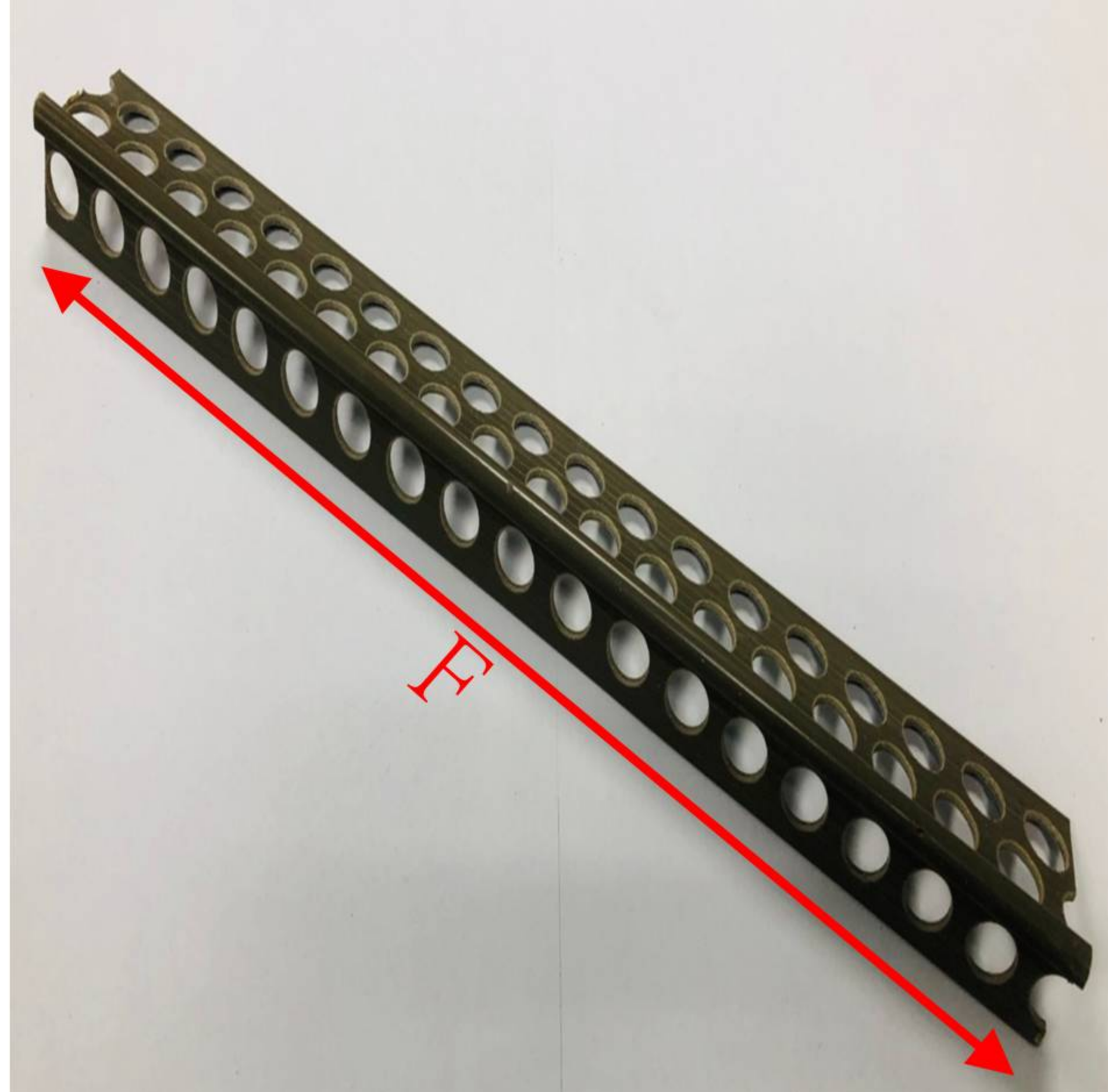
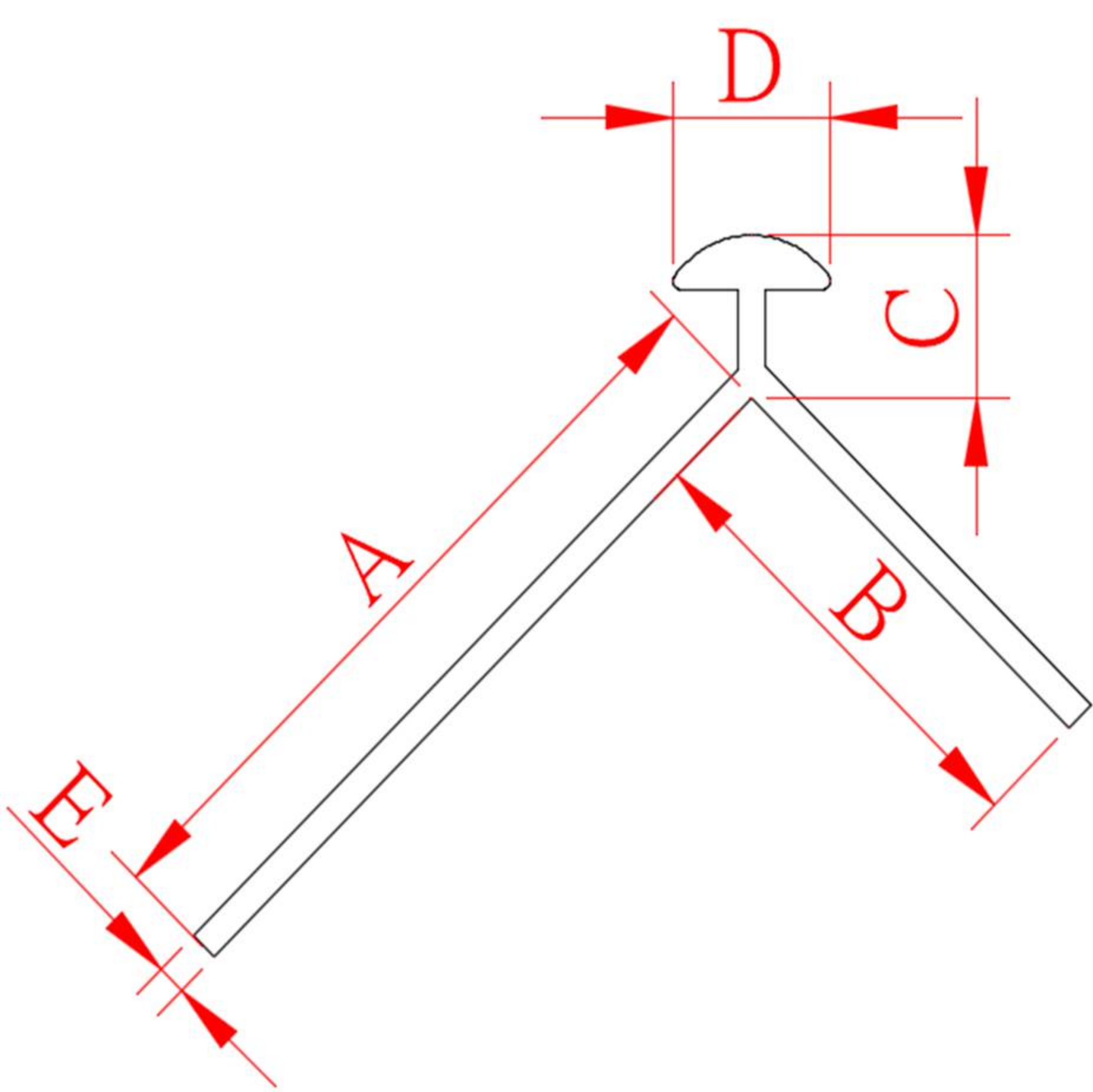

	A(mm)	B(mm)	C(mm)	D(mm)	E(mm)	F(m)
PQ518B	29.2	17.2	6.8	6	1.6	2.5
PQ518D	29.2	17.8	5.4	4.5	1.1	2.5

Q Shaped Stucco Trim (2)

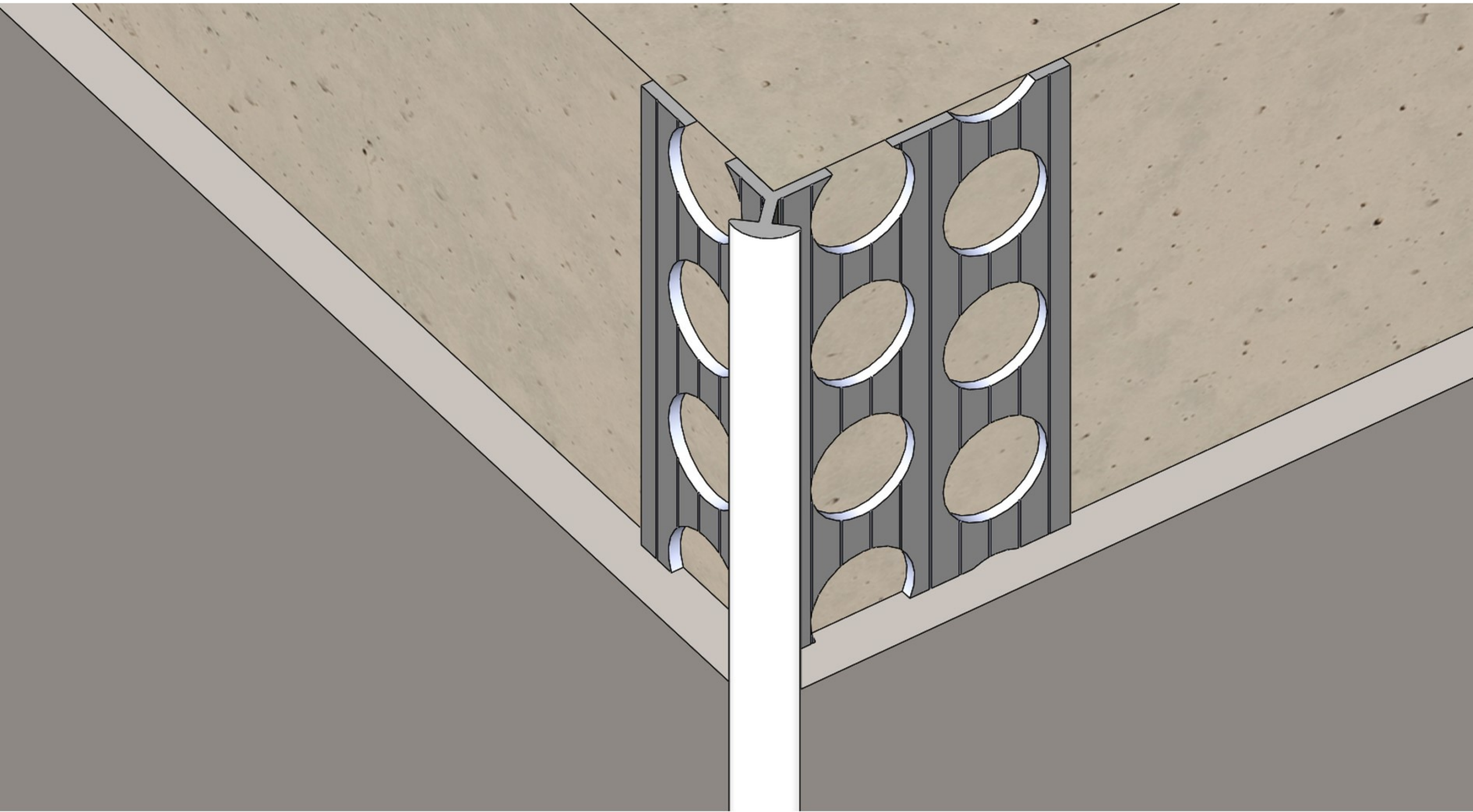

Product description:

Vinyl edge trim is widely applied for stucco or drywall corner to meet a straight angle.

Feature:

It helps to install level and straight easier and quick on stucco or drywall corners.

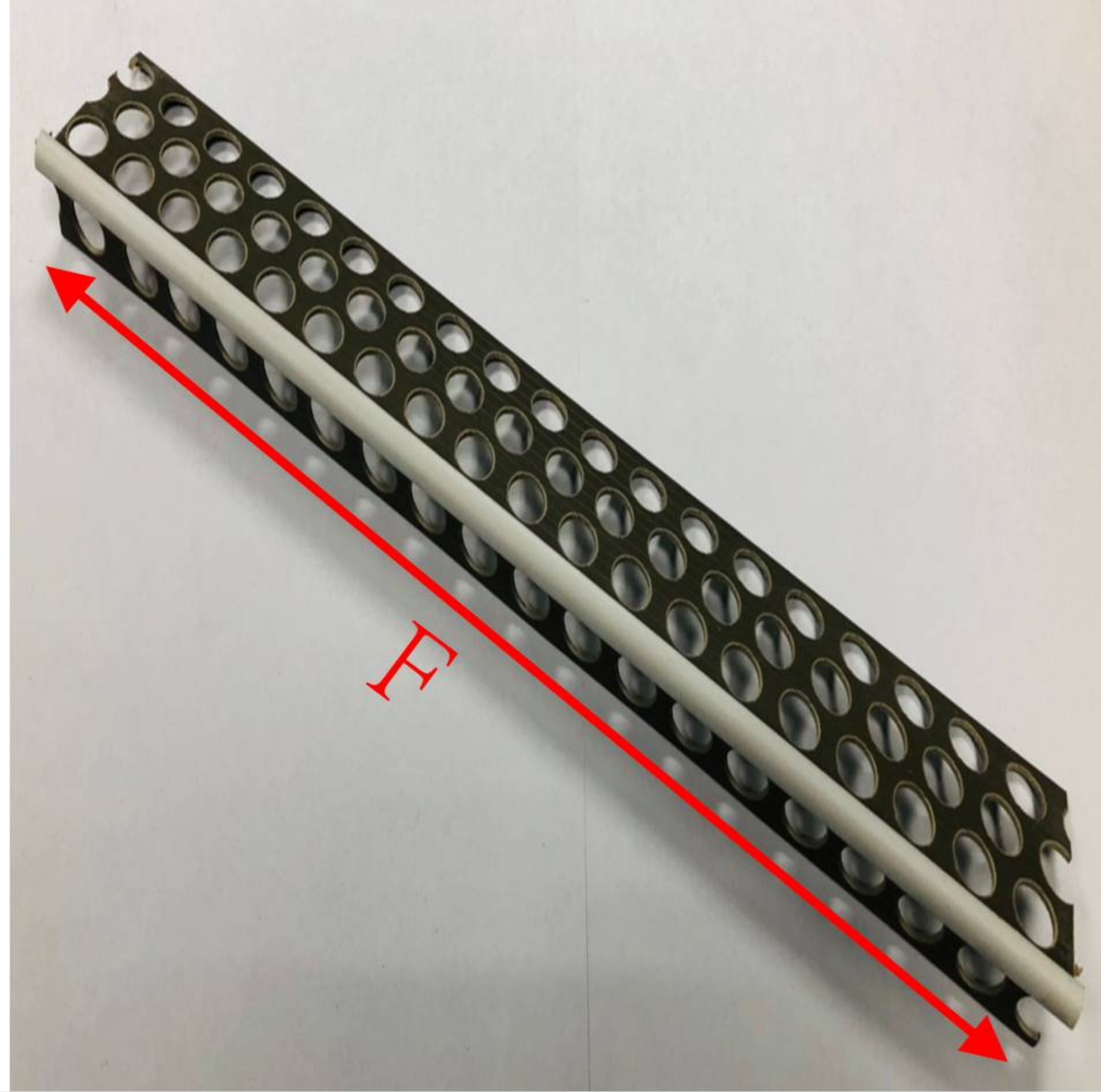
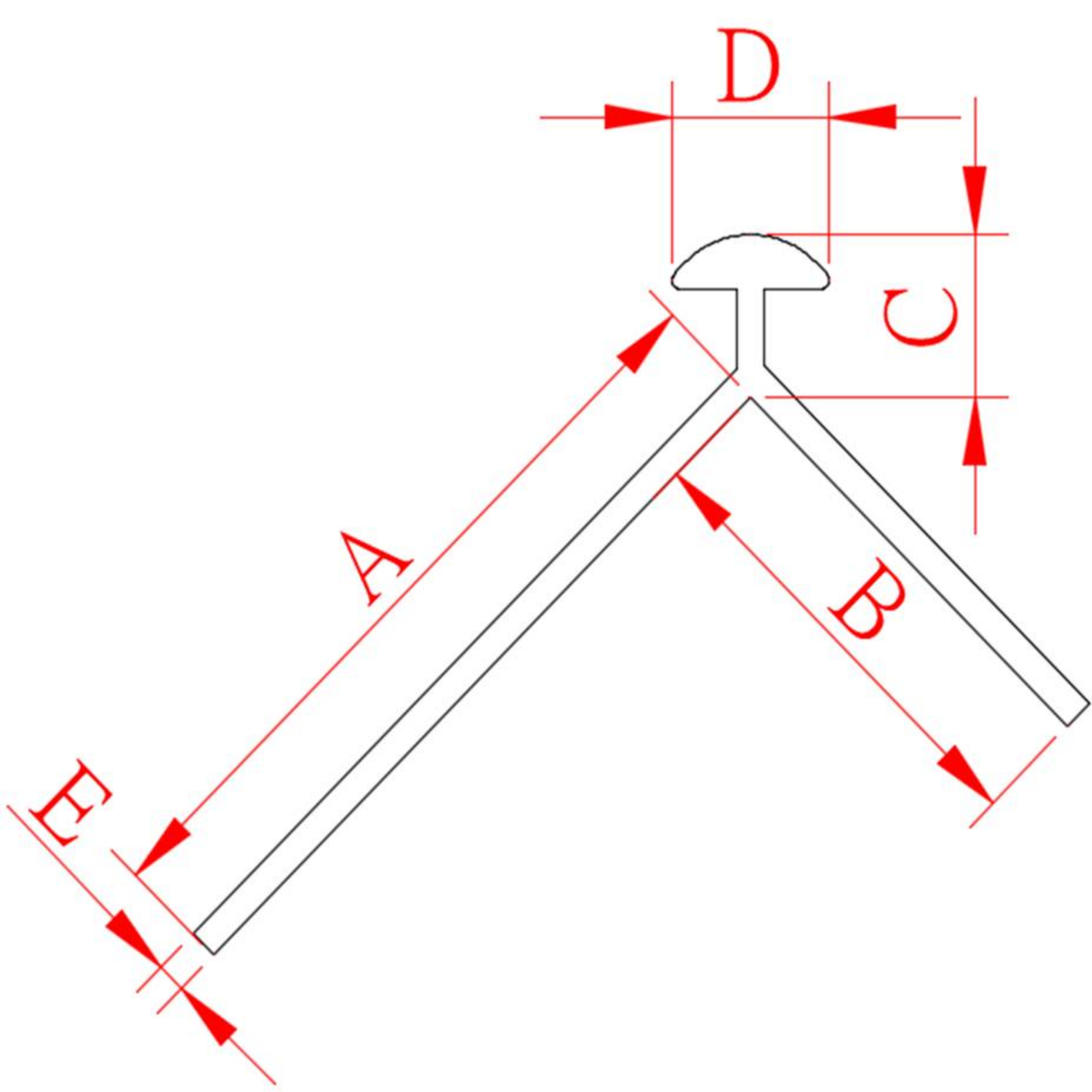

	A(mm)	B(mm)	C(mm)	D(mm)	E(mm)	F(m)
PQ510	29.2	10	6.3	6	1.2	2.5
PQ515	25.1	15.1	6	5.1	1.1	2.5
PQ518	29.2	17.2	6	6	1.1	2.5
PQ518A	29.2	17.2	6.8	6	1.6	2.5
PQ518C	29.2	17.8	5.4	4.5	1.1	2.5
PQ540	40	18	6	6	1.2	2.5
PQ540A	40	18	6.1	6	1.25	2.5
PQ540R	40	18	6.6	6	1.5	2.5

Stucco Trim (L2 Type)

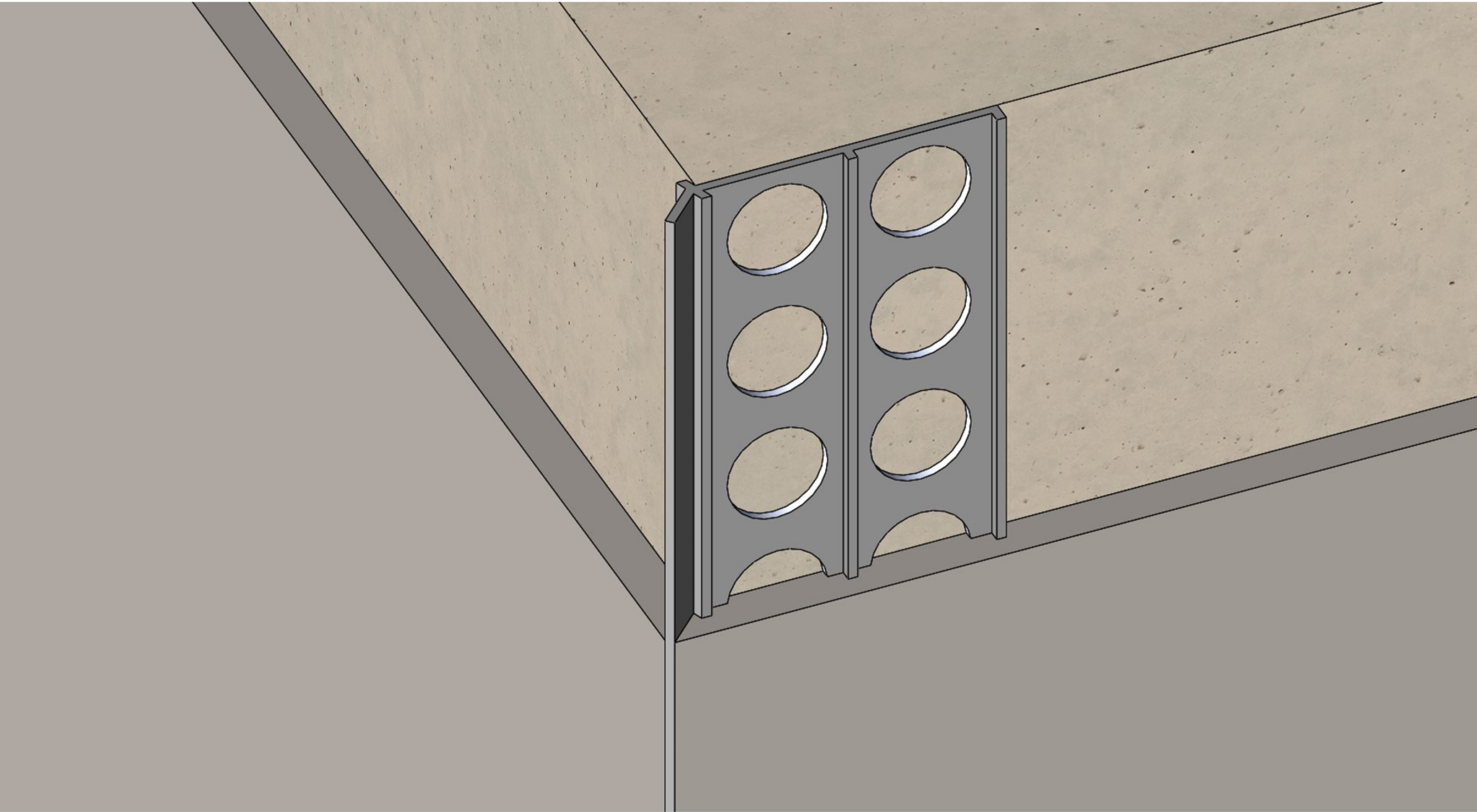

Product description:

Vinyl edge trim is widely applied for stucco or drywall corner to meet a straight angle.

Feature:

It helps to install level and straight easier and quick on stucco or drywall corners.

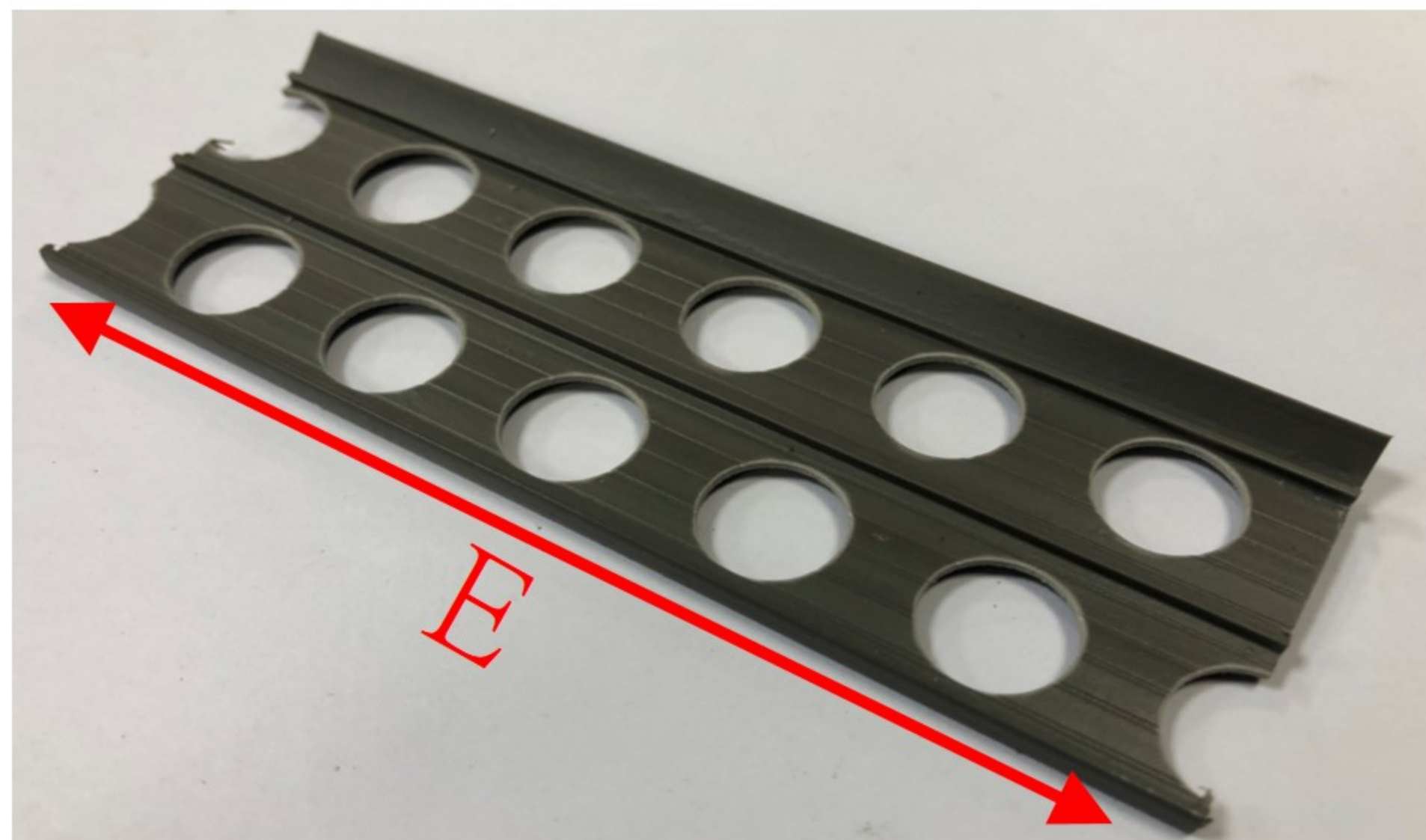
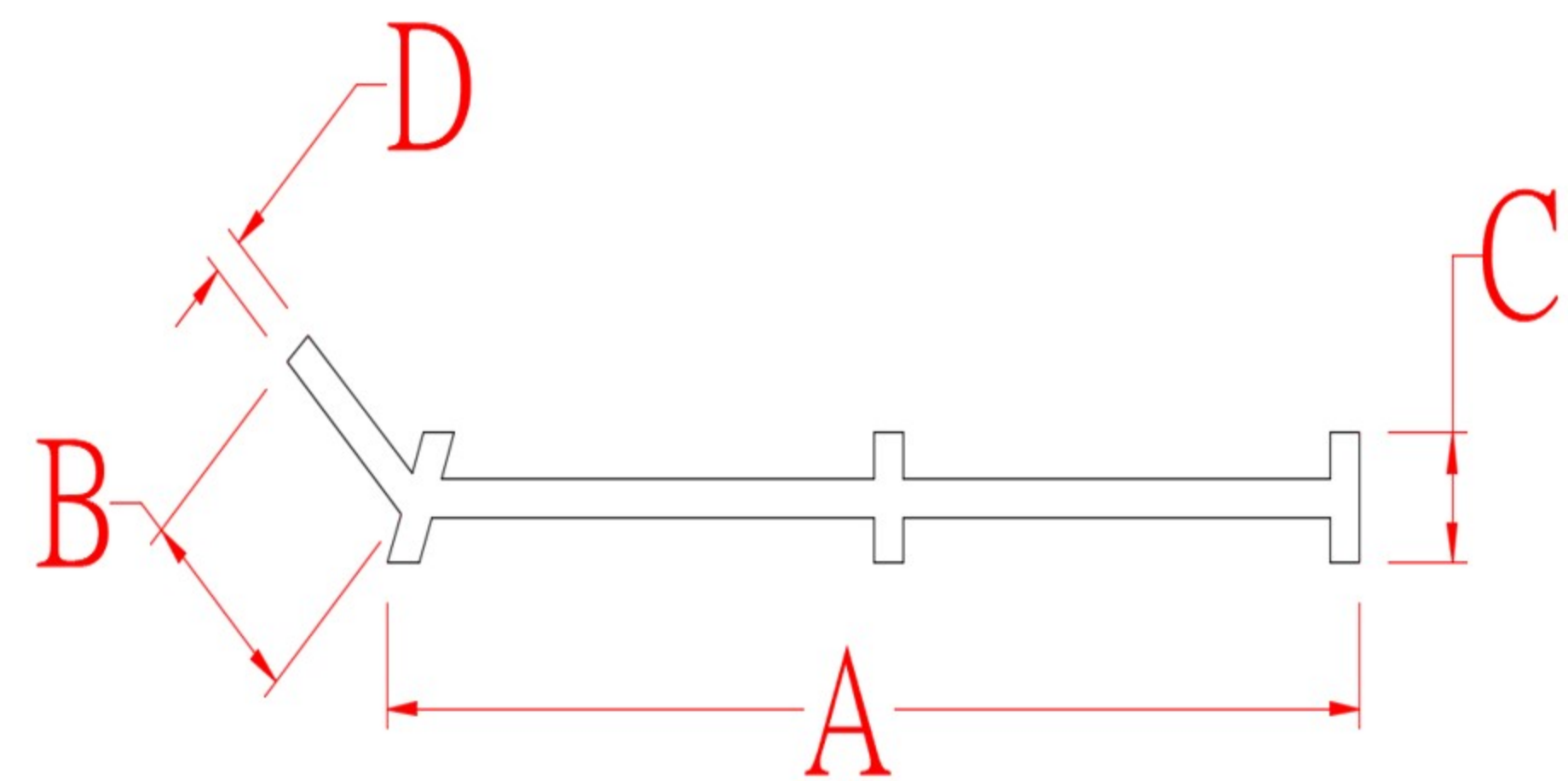

A(mm)

B(mm)

C(mm)

D(mm)

E(m)

PL200

33

5.5

3.3

1

2.0

Stucco Trim (L3 Type)

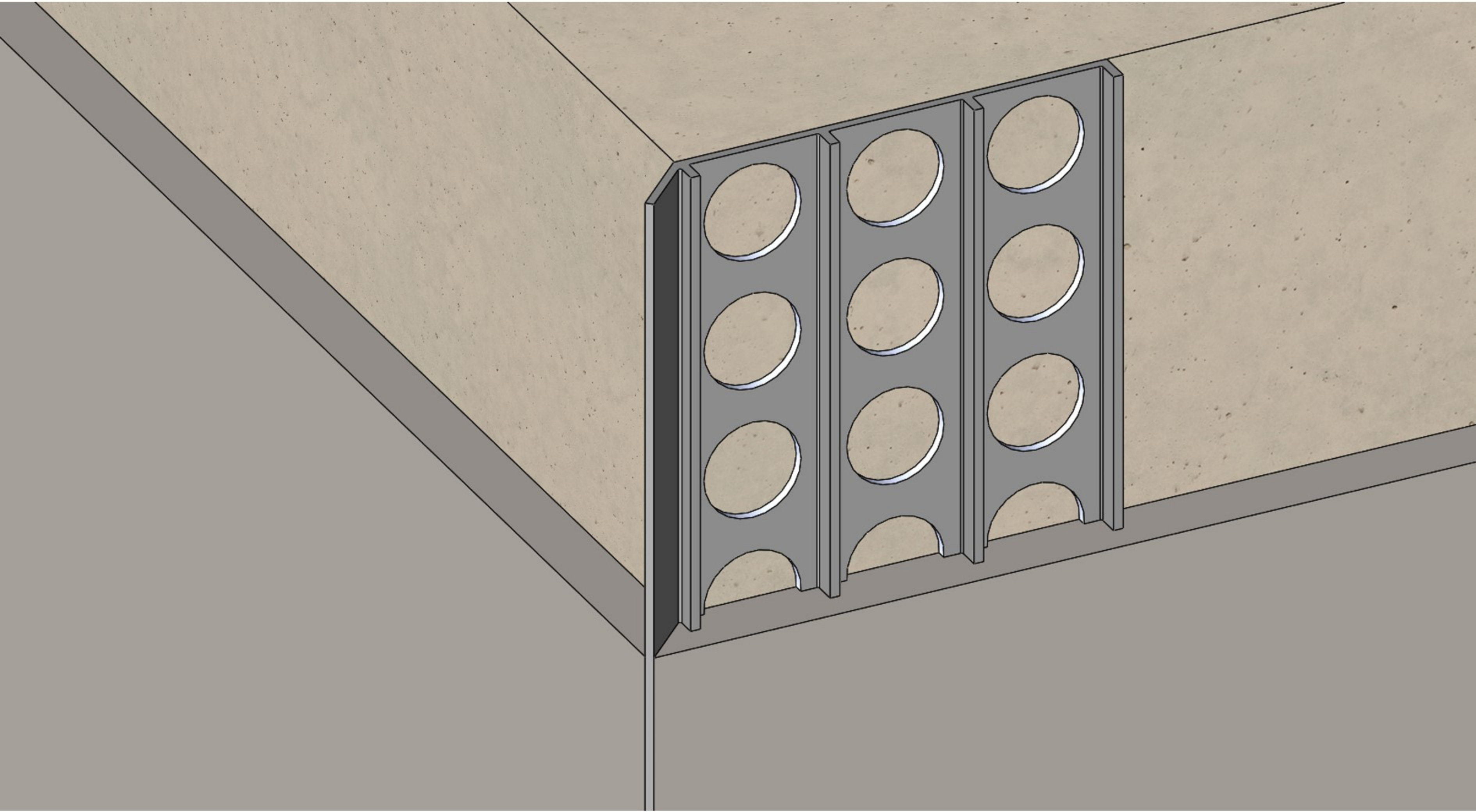

Product description:

Vinyl edge trim is widely applied for stucco or drywall corner to meet a straight angle.

Feature:

It helps to install level and straight easier and quick on stucco or drywall corners.

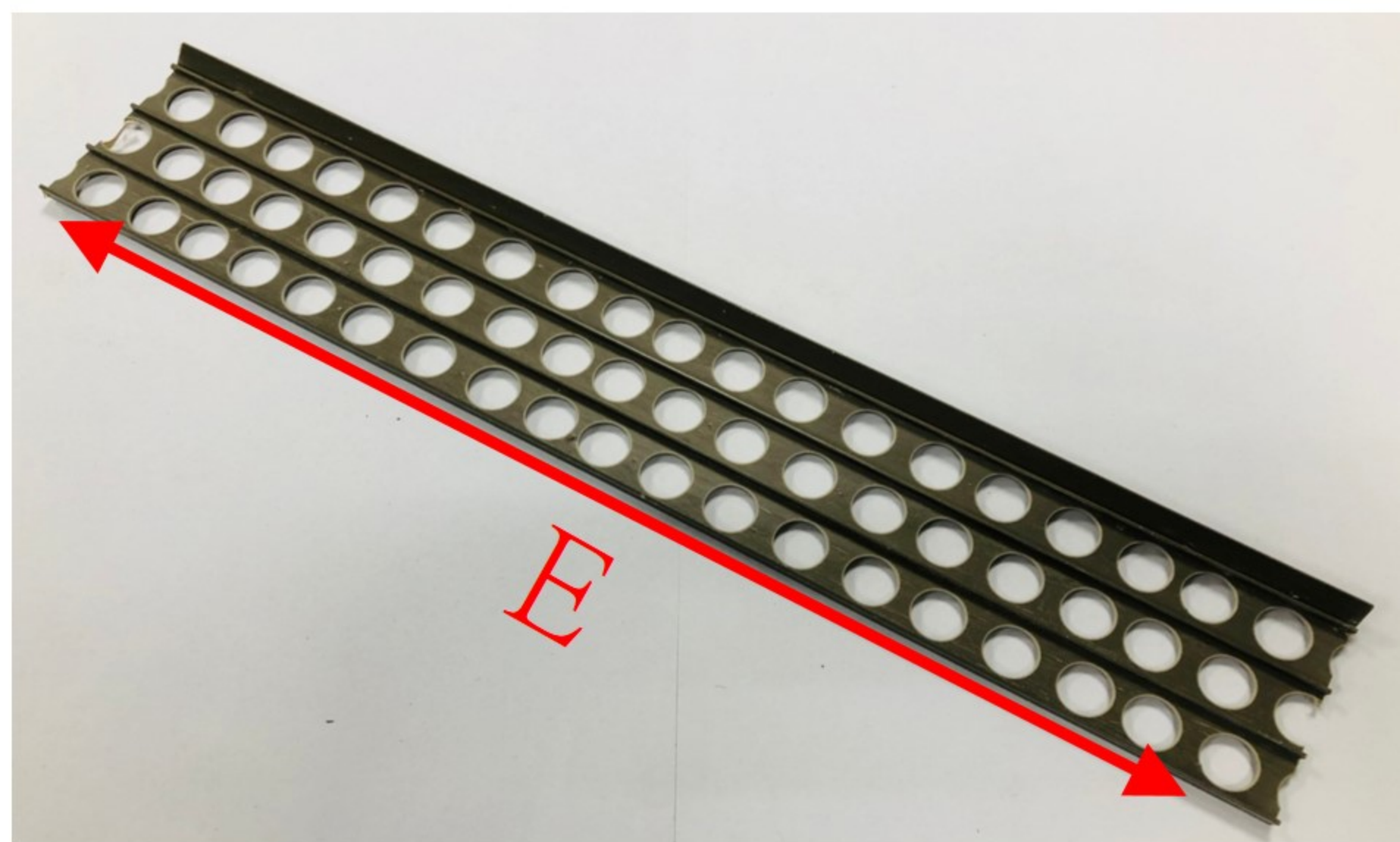
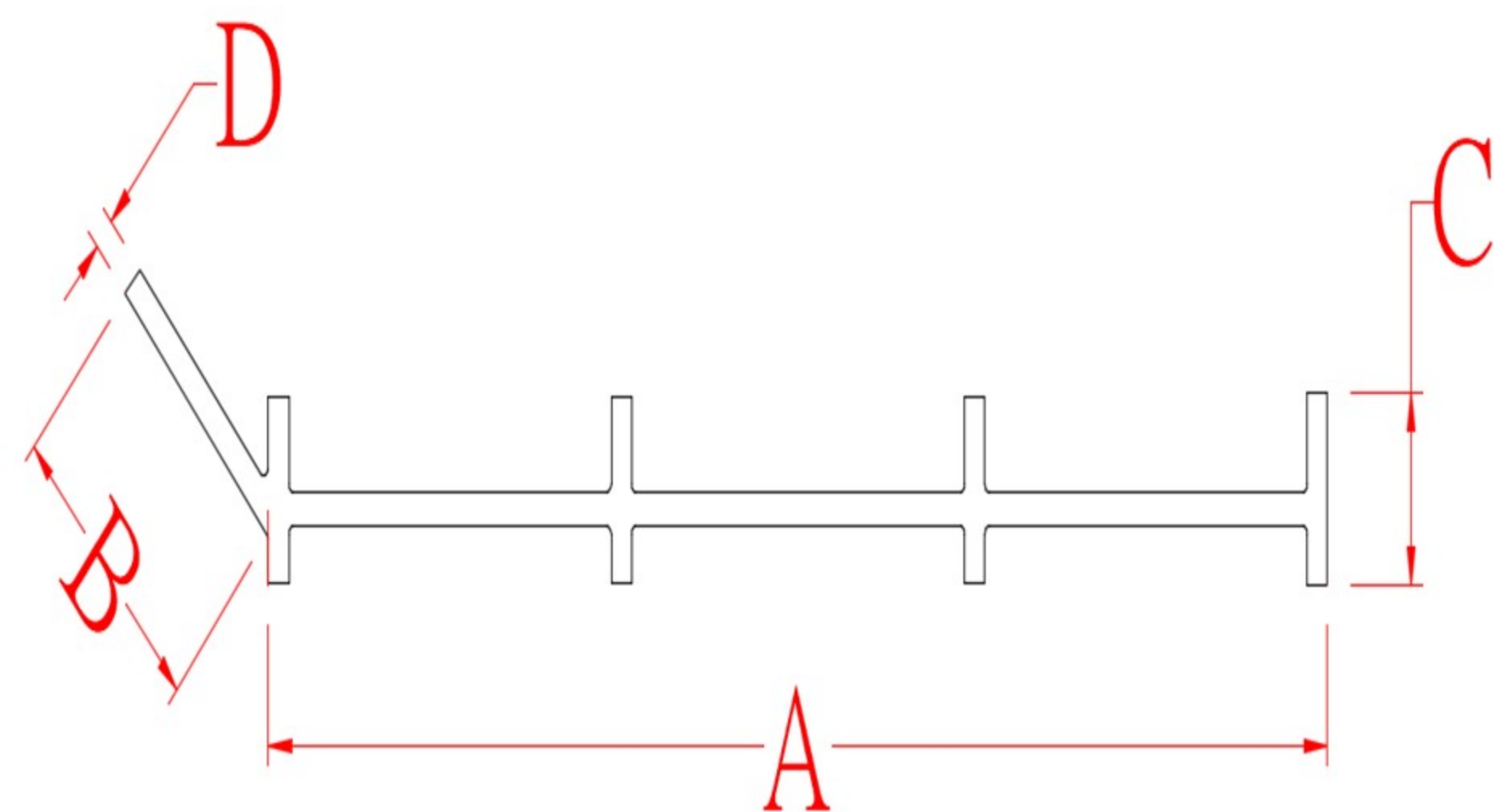

	A(mm)	B(mm)	C(mm)	D(mm)	E(m)
PL300	46.75	8.9	5	0.9	1.8 & 2.5
PL300A	46.95	8.9	5.15	1.15	1.8 & 2.5
PL300R	47.2	9	4.2	1.4	1.8 & 2.5
PL301	46.85	8.9	4.85	0.8	1.8 & 2.5
PL302	43	9	4.05	1.05	1.8 & 2.5
PL302A	43	9.1	4.2	1.2	1.8 & 2.5
PL302R	43	9.4	4.5	1.5	1.8 & 2.5

Stucco Trim (L4 Type)

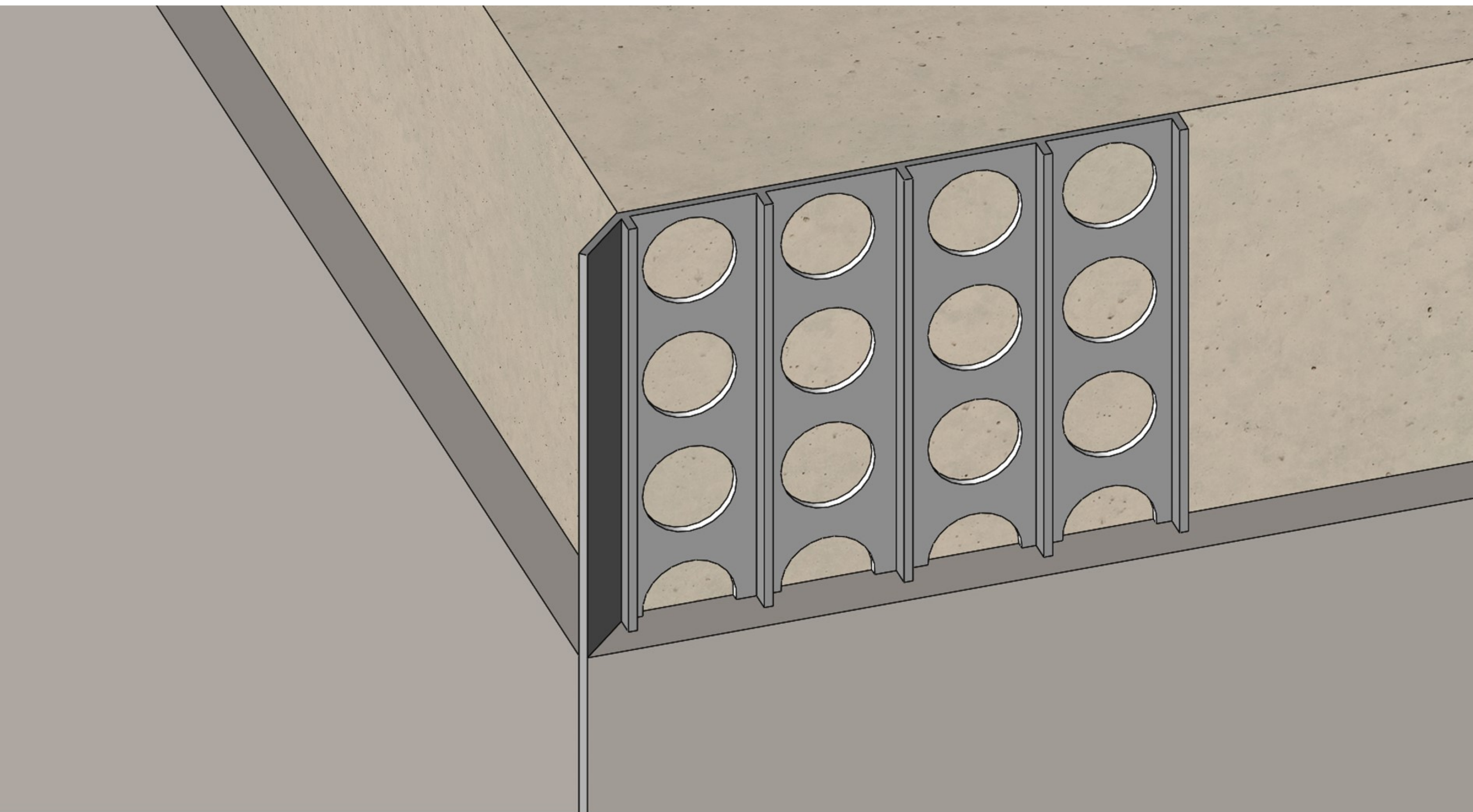

Product description:

Vinyl edge trim is widely applied for stucco or drywall corner to meet a straight angle.

Feature:

It helps to install level and straight easier and quick on stucco or drywall corners.

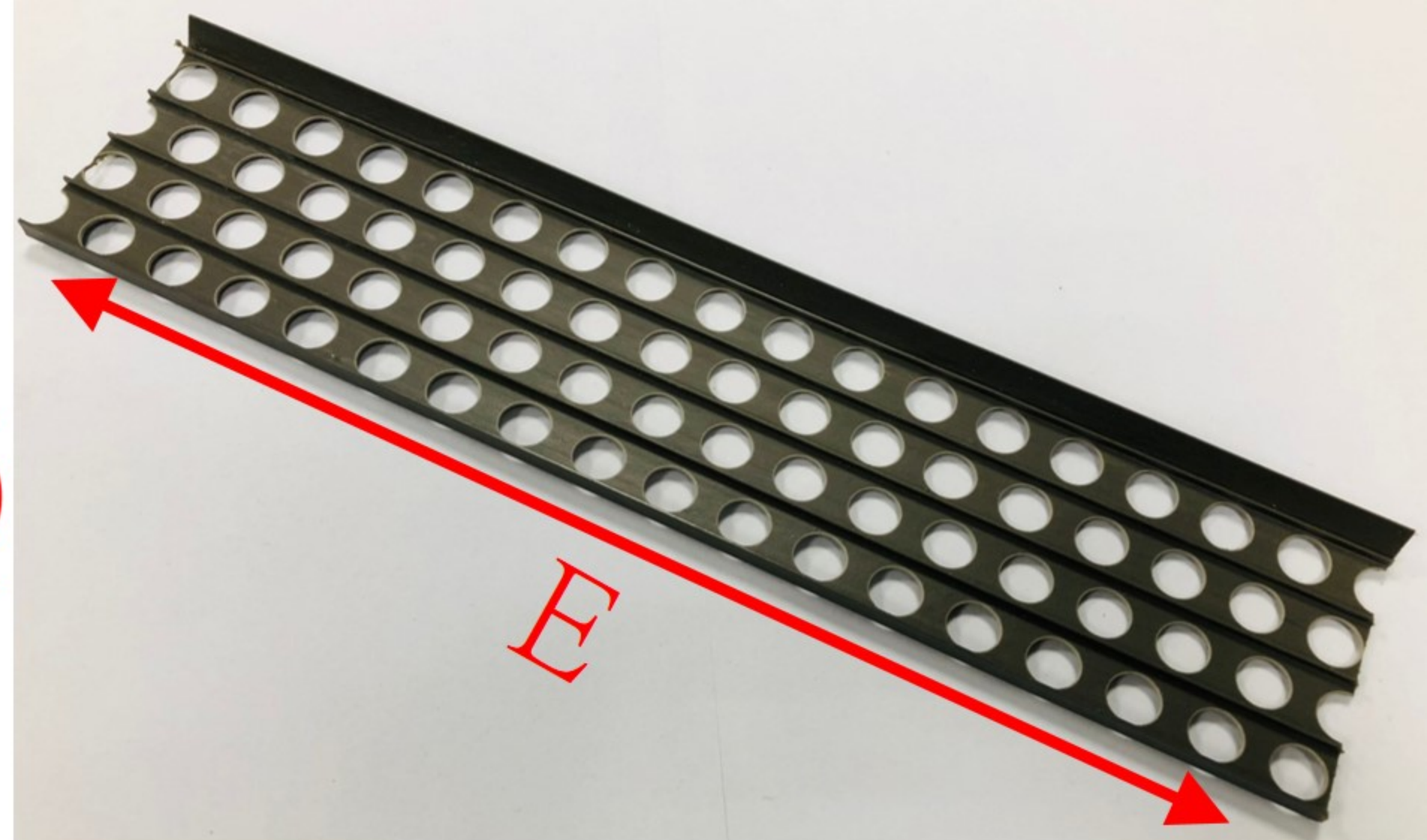
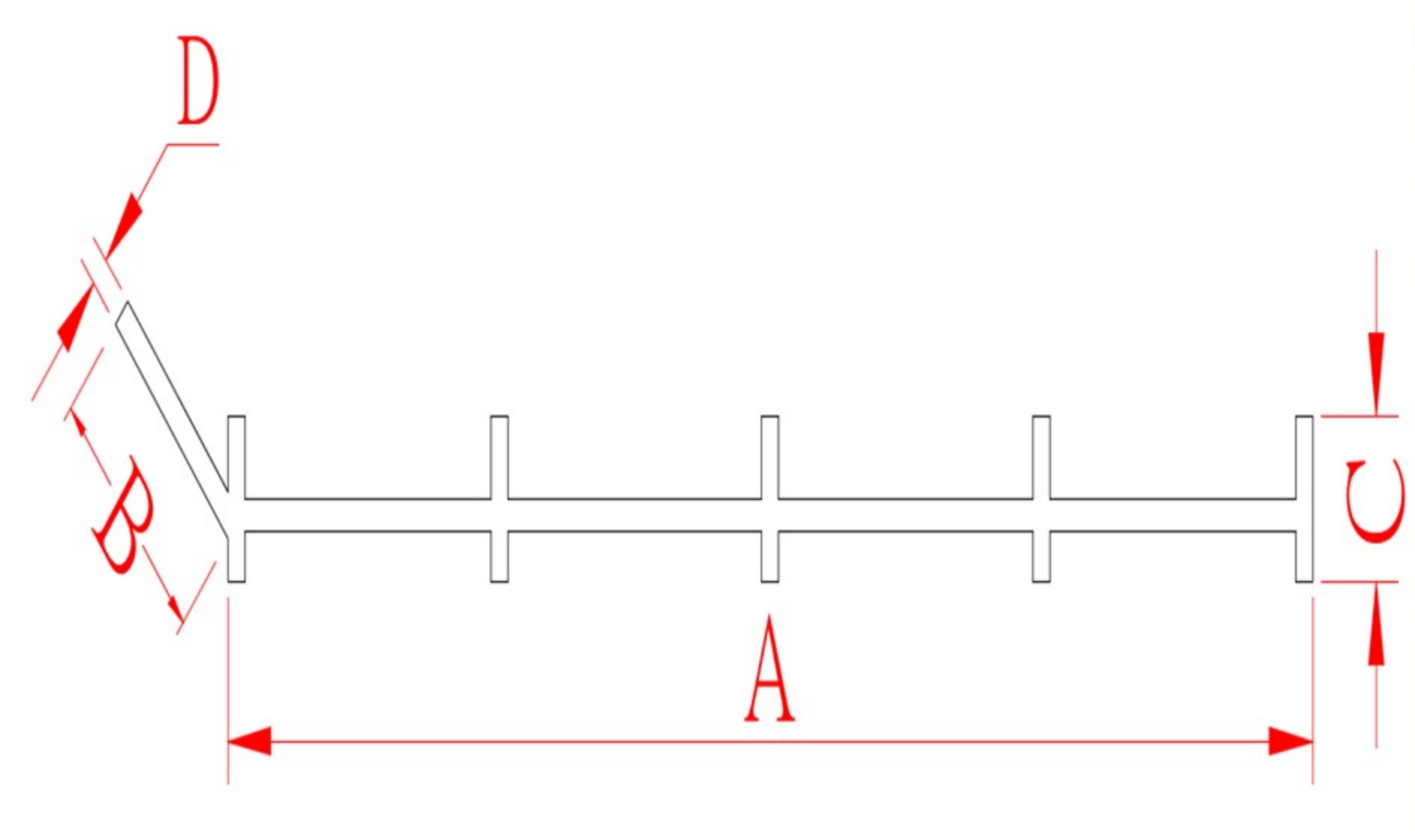

	A(mm)	B(mm)	C(mm)	D(mm)	E(m)
PL400	62.5	9.1	5	1	1.8 & 2.5
PL400A	62.5	9.3	5.2	1.2	1.8 & 2.5
PL400R	62.7	10.4	4.2	1.4	1.8 & 2.5
PL401	62.4	10.4	4.8	0.8	1.8 & 2.5
PL402	57	10	4.3	0.95	1.8 & 2.5
PL402A	57	10	4.3	1.15	1.8 & 2.5
PL402R	57	10	4.3	1.4	1.8 & 2.5

Stucco Trim (Flat Type)

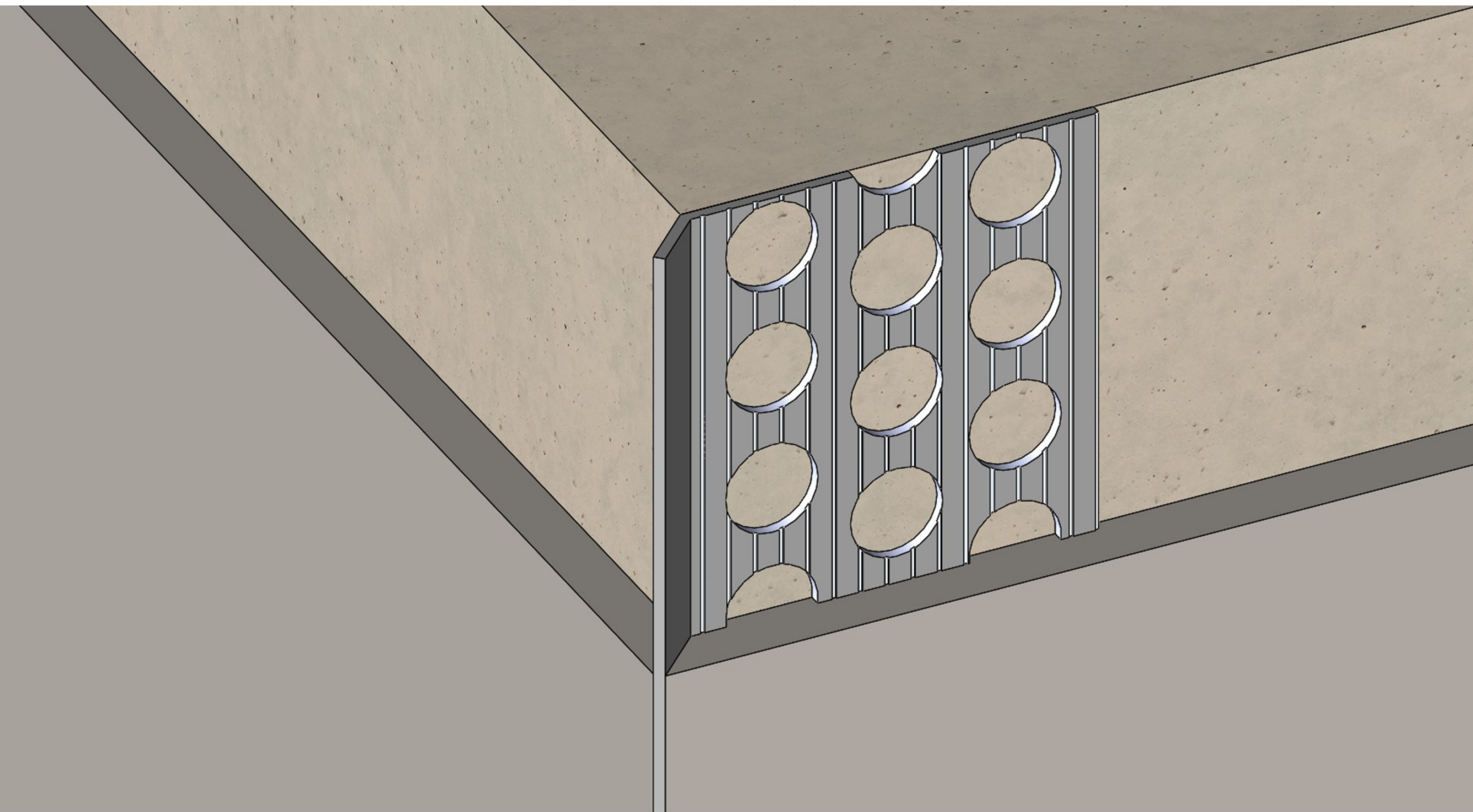

Product description:

Vinyl edge trim is widely applied for stucco or drywall corner to meet a straight angle.

Feature:

It helps to install level and straight easier and quick on stucco or drywall corners.

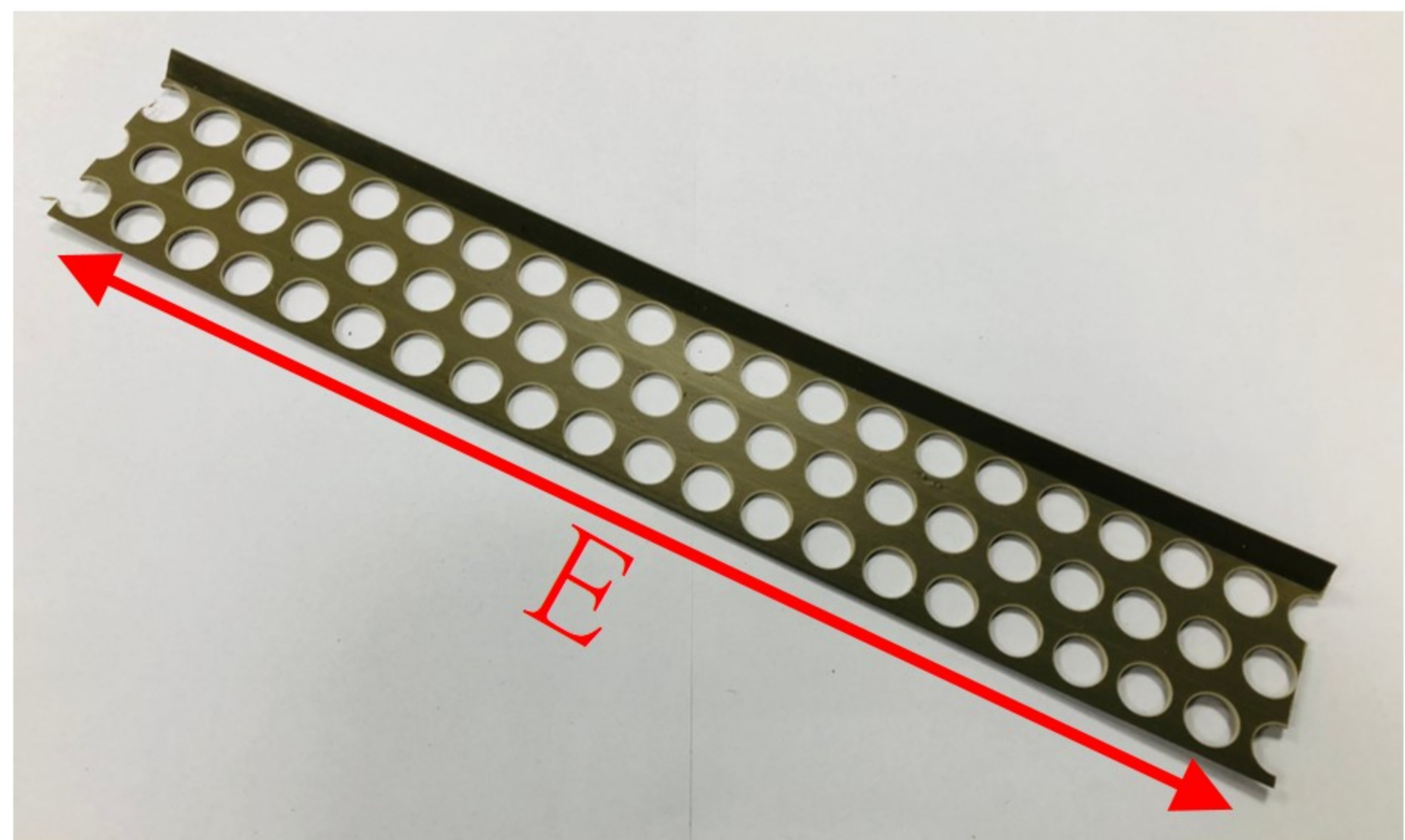

	A(mm)	B(mm)	C(mm)	D(mm)	E(m)
PL204	28	5.4	1.3	1.1	1.8
PL304	47.1	8.6	1.3	1.3	1.8
PL404	62.7	10.3	1.4	1.4	1.8
PL405	54	7	1.7	1.7	2.0
PL505	63.3	8.4	1.7	1.7	2.0

Stucco Trim(QL2 Type)

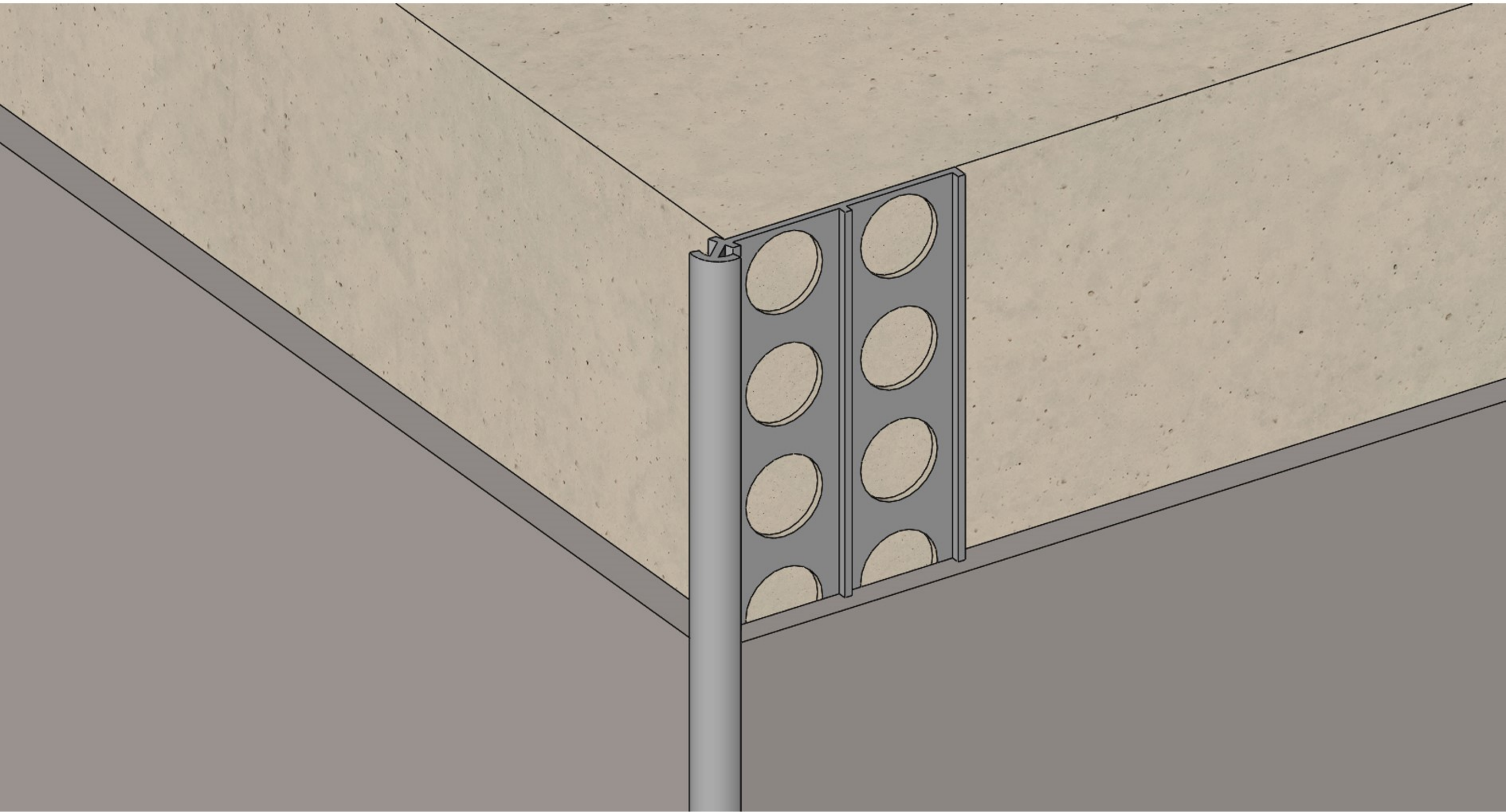

Product description:

Vinyl edge trim is widely applied for stucco or drywall corner to meet a straight angle.

Feature:

It helps to install level and straight easier and quick on stucco or drywall corners.

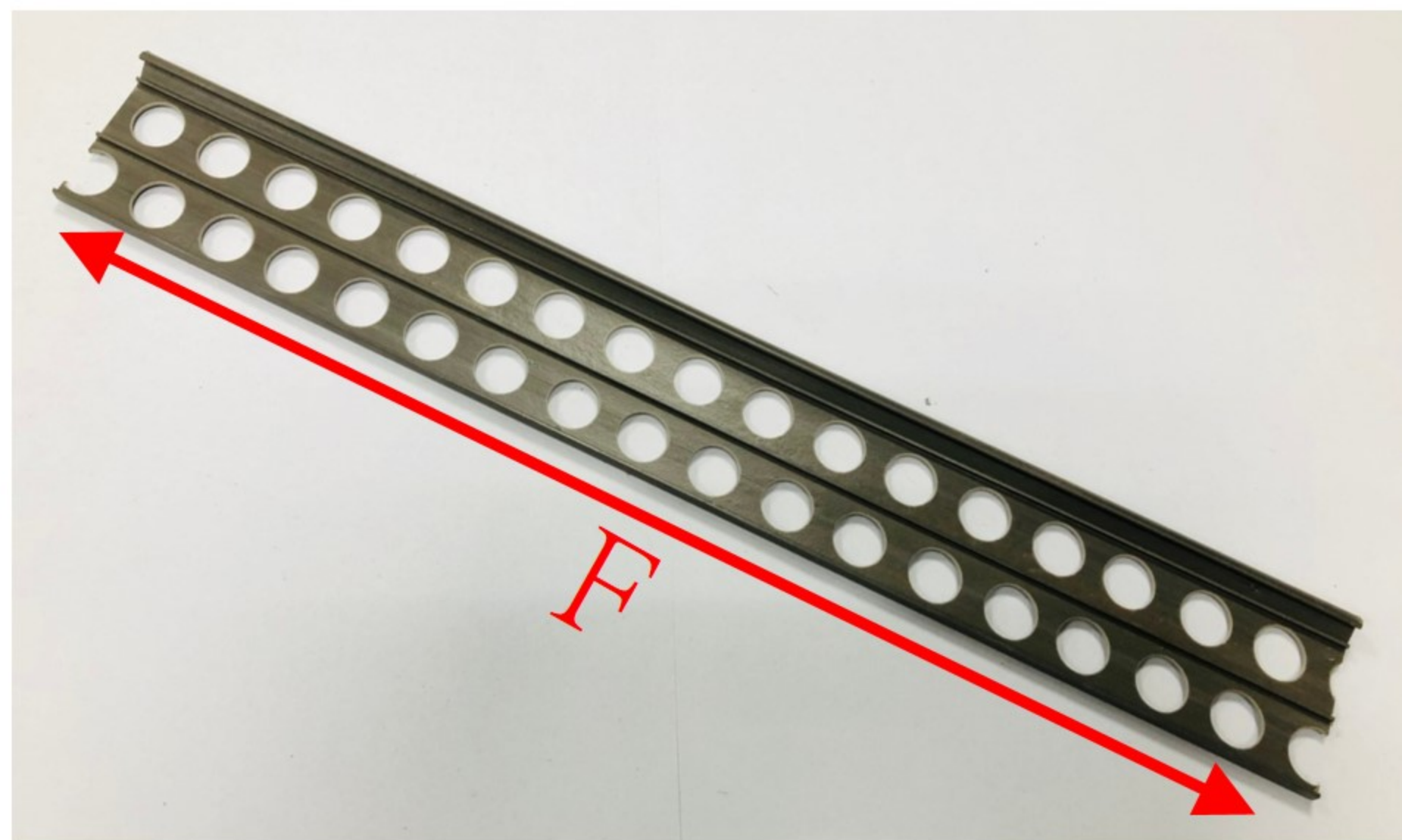
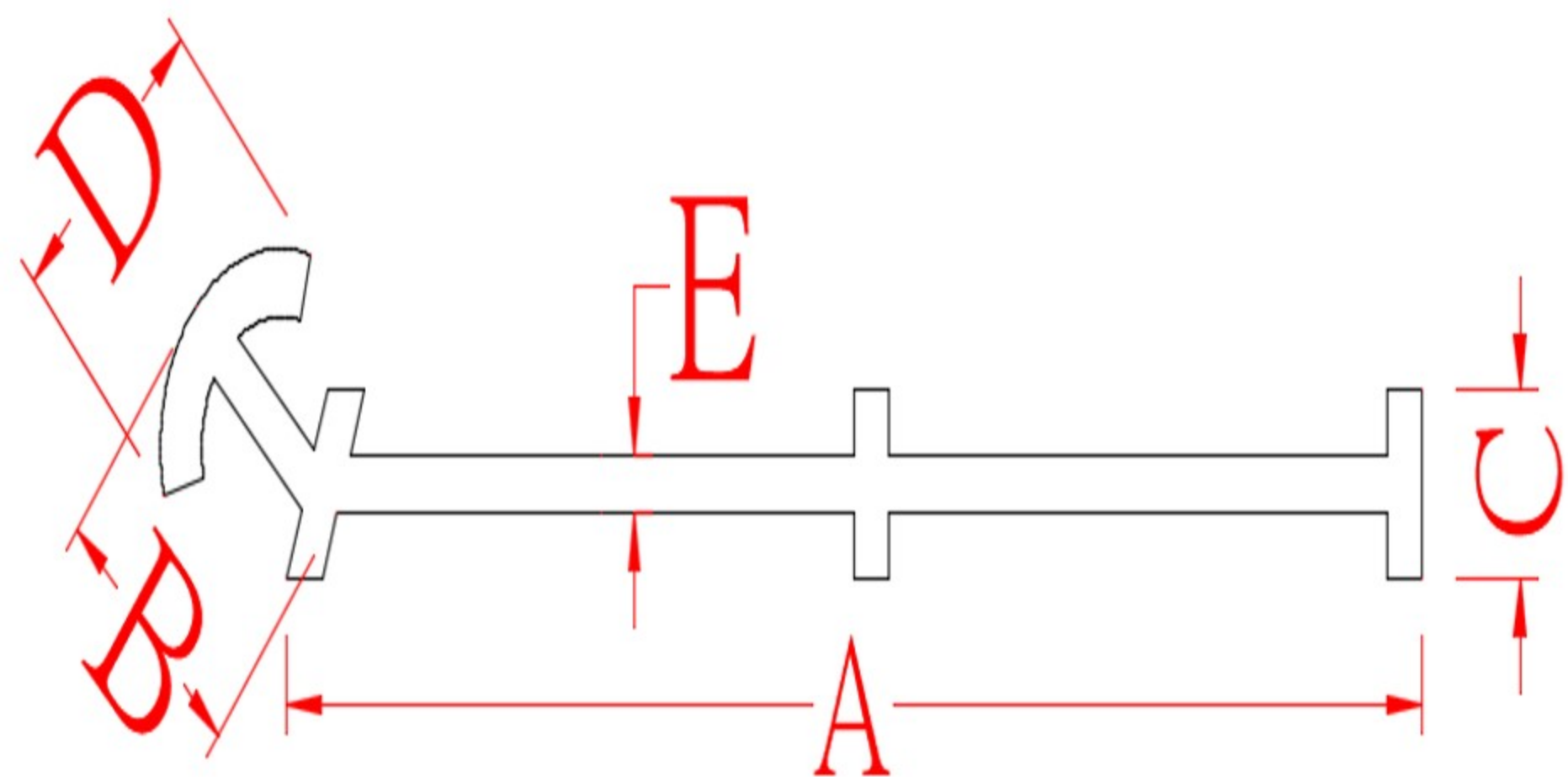

	A(mm)	B(mm)	C(mm)	D(mm)	E(mm)	F(m)
--	-------	-------	-------	-------	-------	------

PQL20	33	5.4	3.3	6	1	2.0
-------	----	-----	-----	---	---	-----

Stucco Trim(QL3 Type)

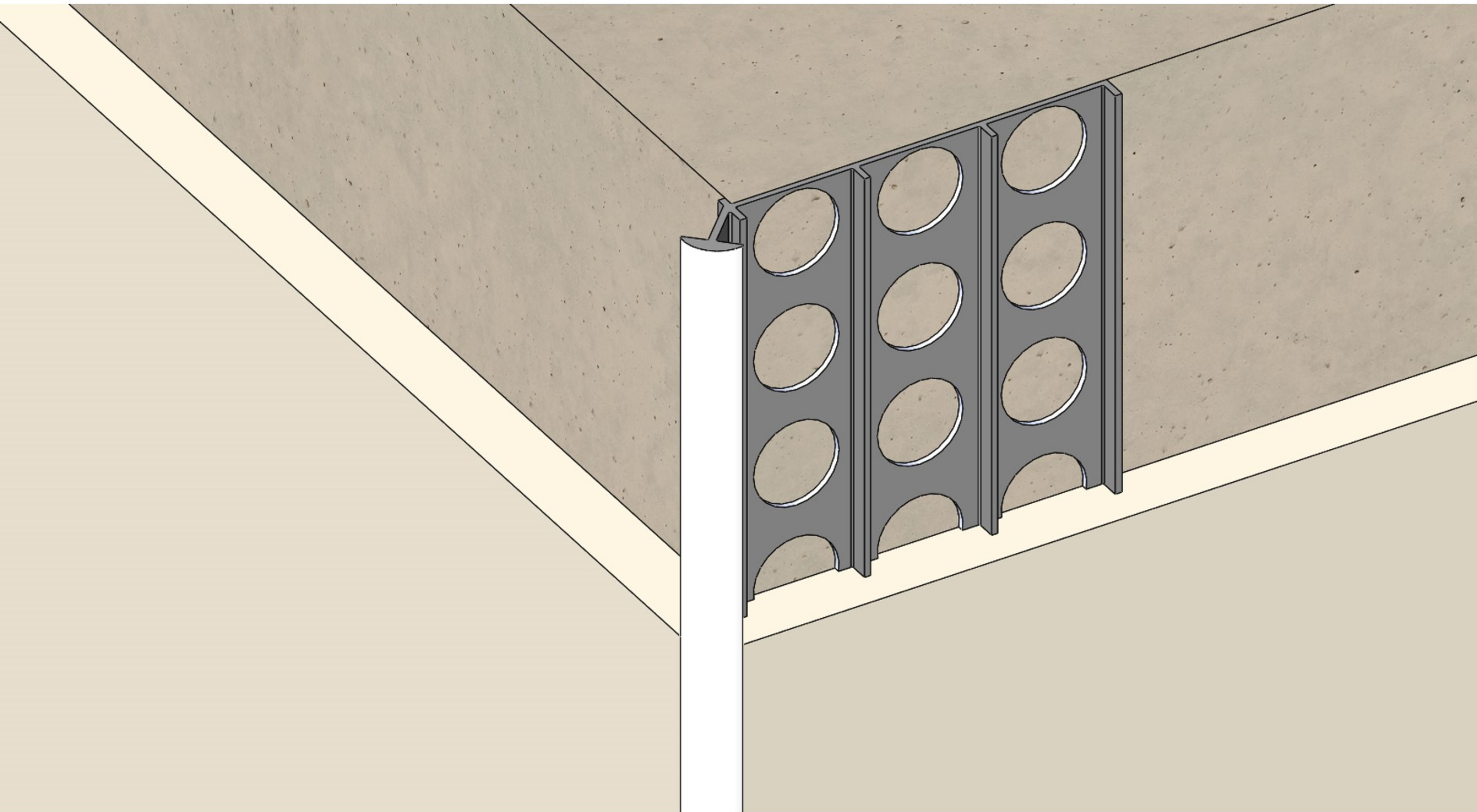

Product description:

Vinyl edge trim is widely applied for stucco or drywall corner to meet a straight angle.

Feature:

It helps to install level and straight easier and quick on stucco or drywall corners.

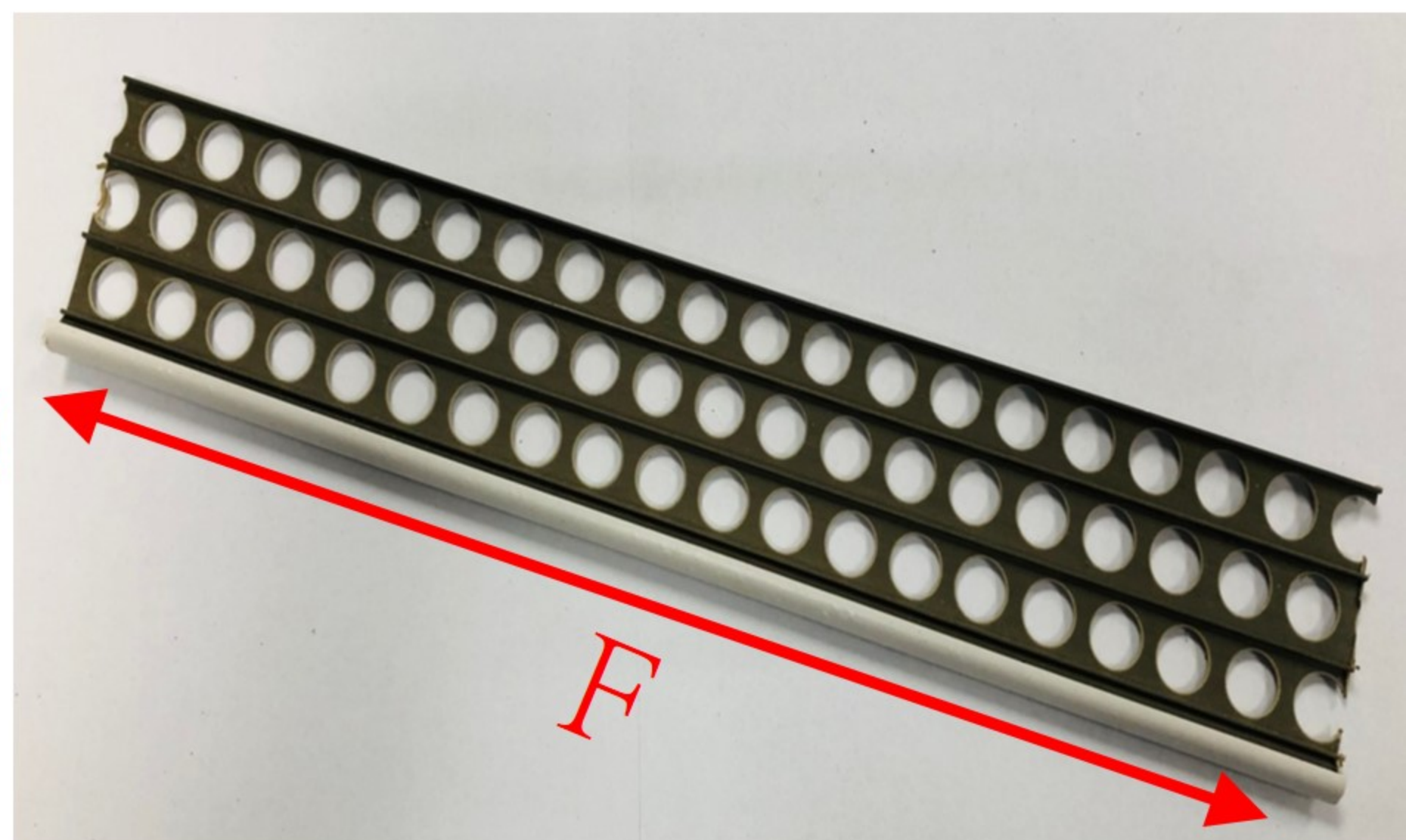
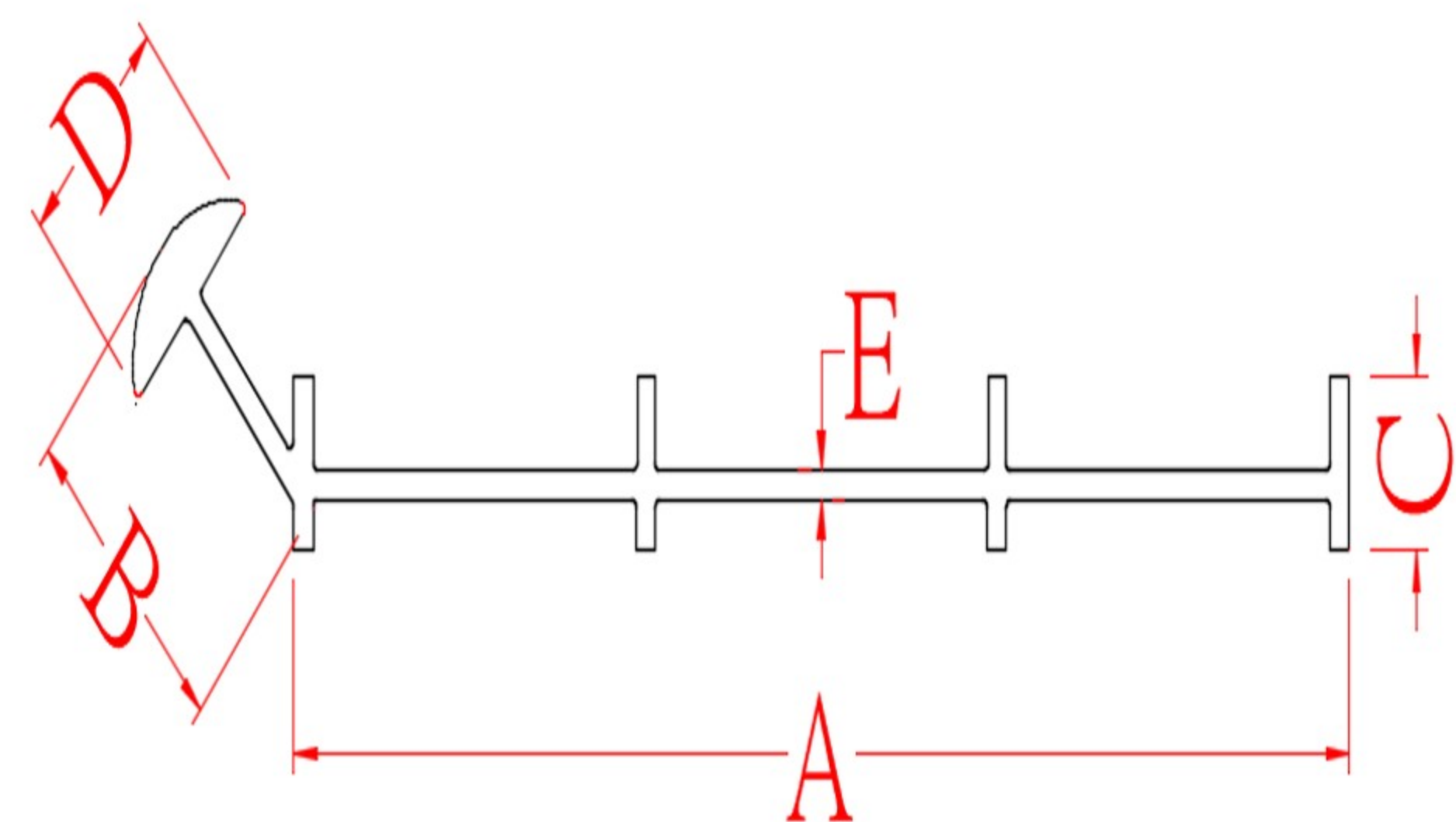

	A(mm)	B(mm)	C(mm)	D(mm)	E(mm)	F(m)
PQL30	46.9	9.4	4.5	6.8	0.8	2.5
PQL30A	46.9	9.5	4.5	7	1	2.5
PQL30R	47.2	8.9	4	7.5	1.3	2.5
PQL31	46.9	9.3	4.7	7.5	0.7	2.5

Stucco Trim(QL4 Type)

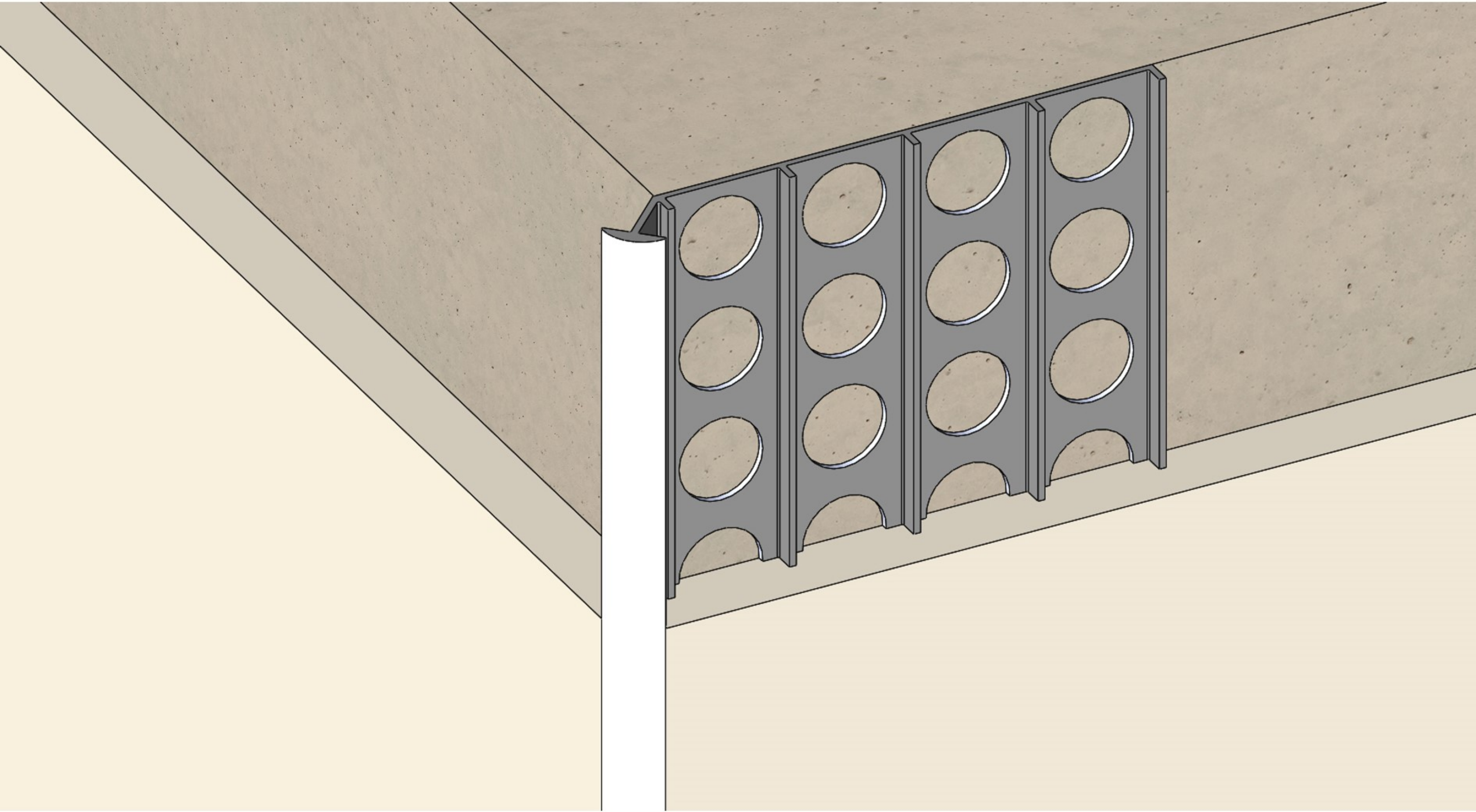

Product description:

Vinyl edge trim is widely applied for stucco or drywall corner to meet a straight angle.

Feature:

It helps to install level and straight easier and quick on stucco or drywall corners.

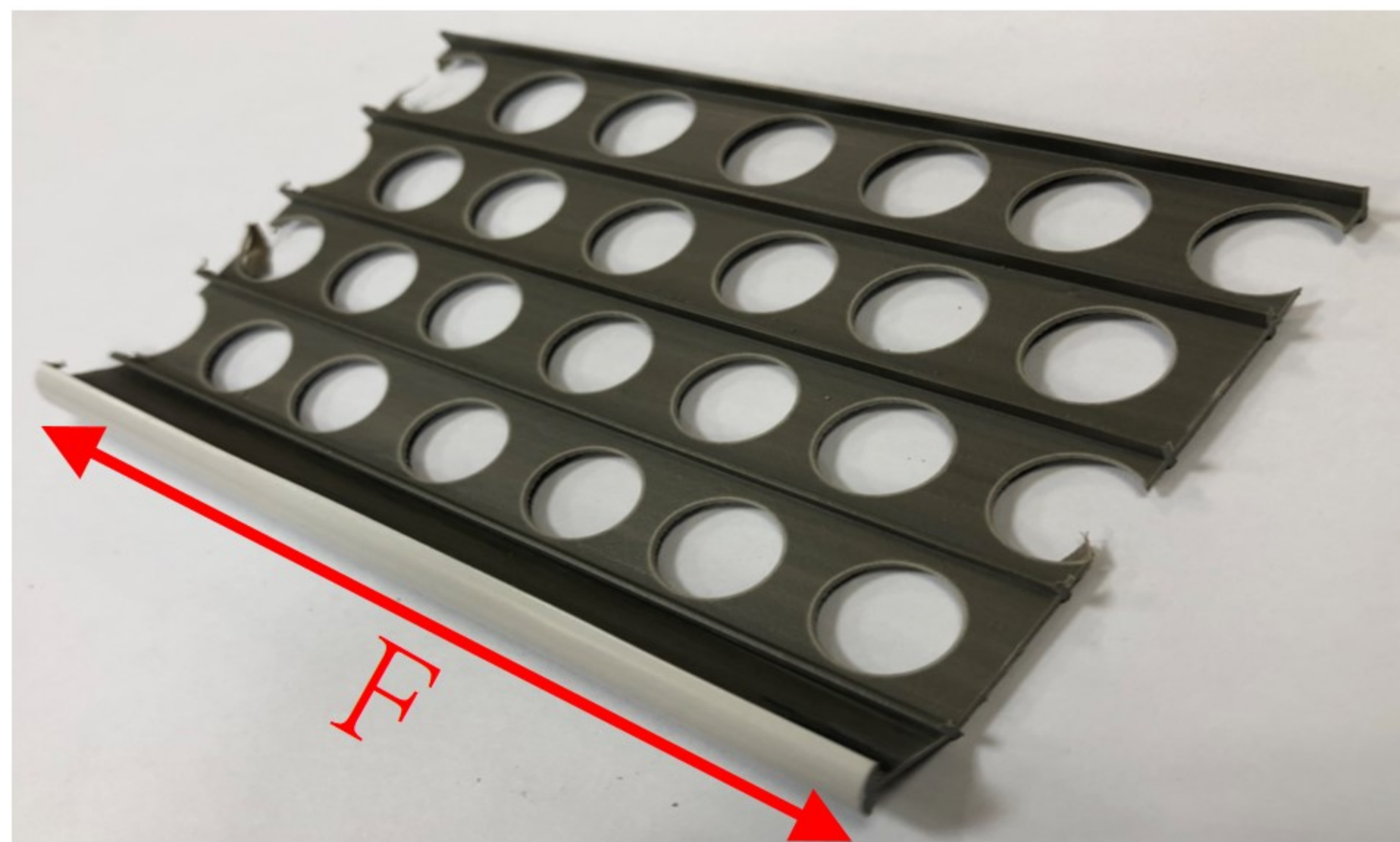
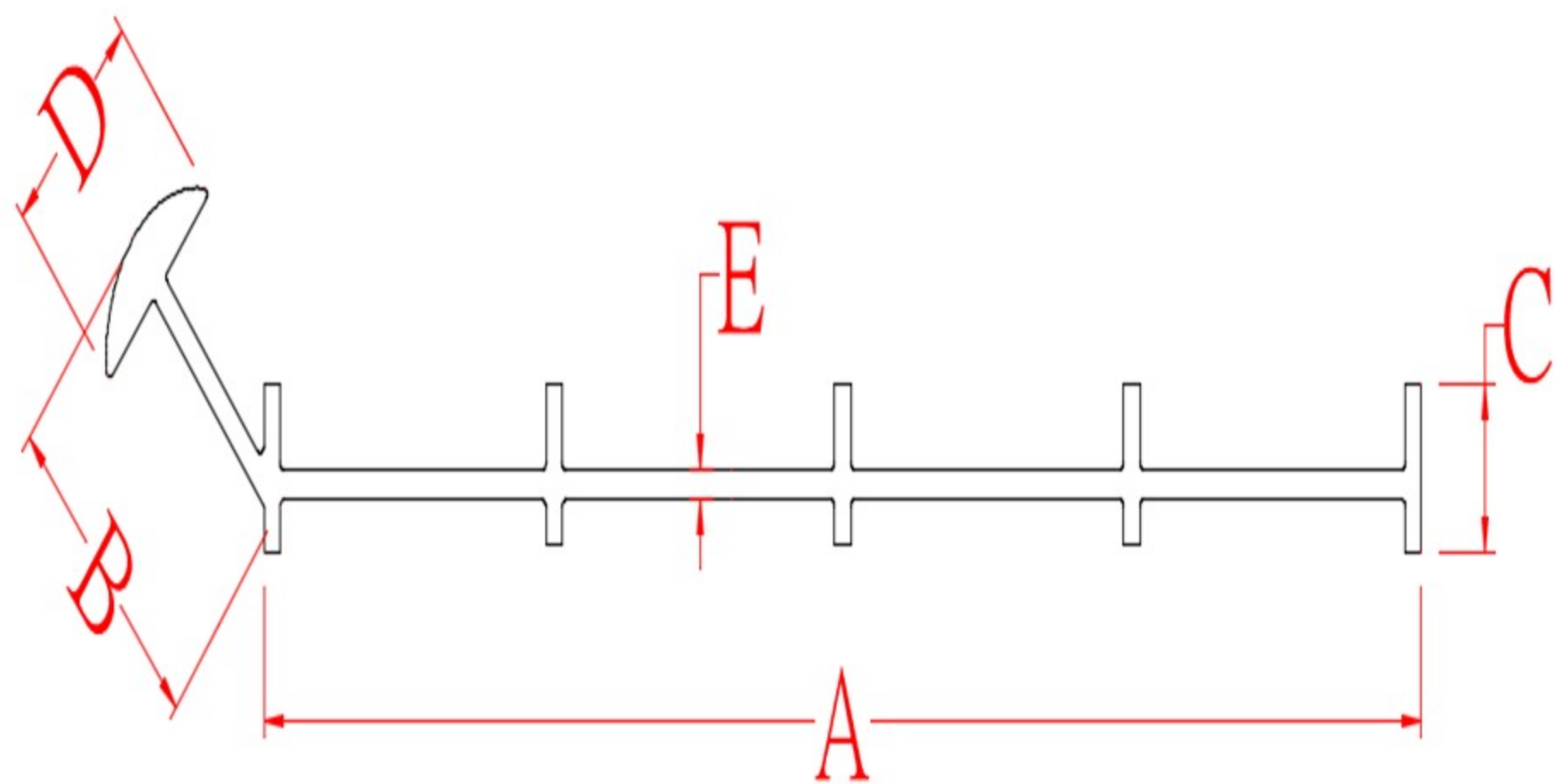

	A(mm)	B(mm)	C(mm)	D(mm)	E(mm)	F(m)
--	-------	-------	-------	-------	-------	------

PQL40	62.5	11	4.8	7.5	0.8	2.5
-------	------	----	-----	-----	-----	-----

Corner Bead (Short)

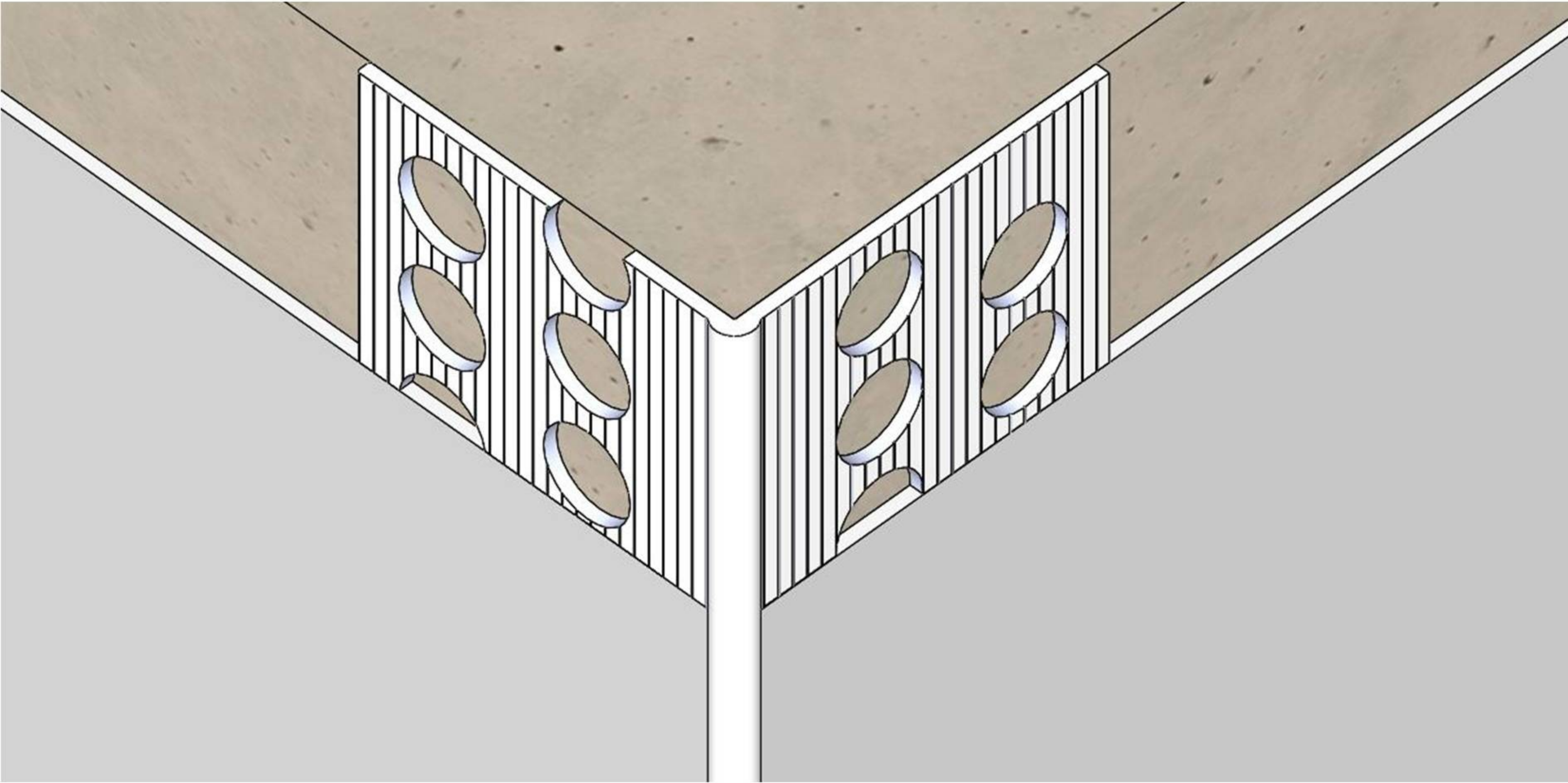

Product description:

Vinyl corner bead is widely applied for plaster corner to meet a straight angle.

Feature:

Its major feature is to make wall angles stable and smooth to improve work efficiency. It makes the painting work easier and aesthetic.

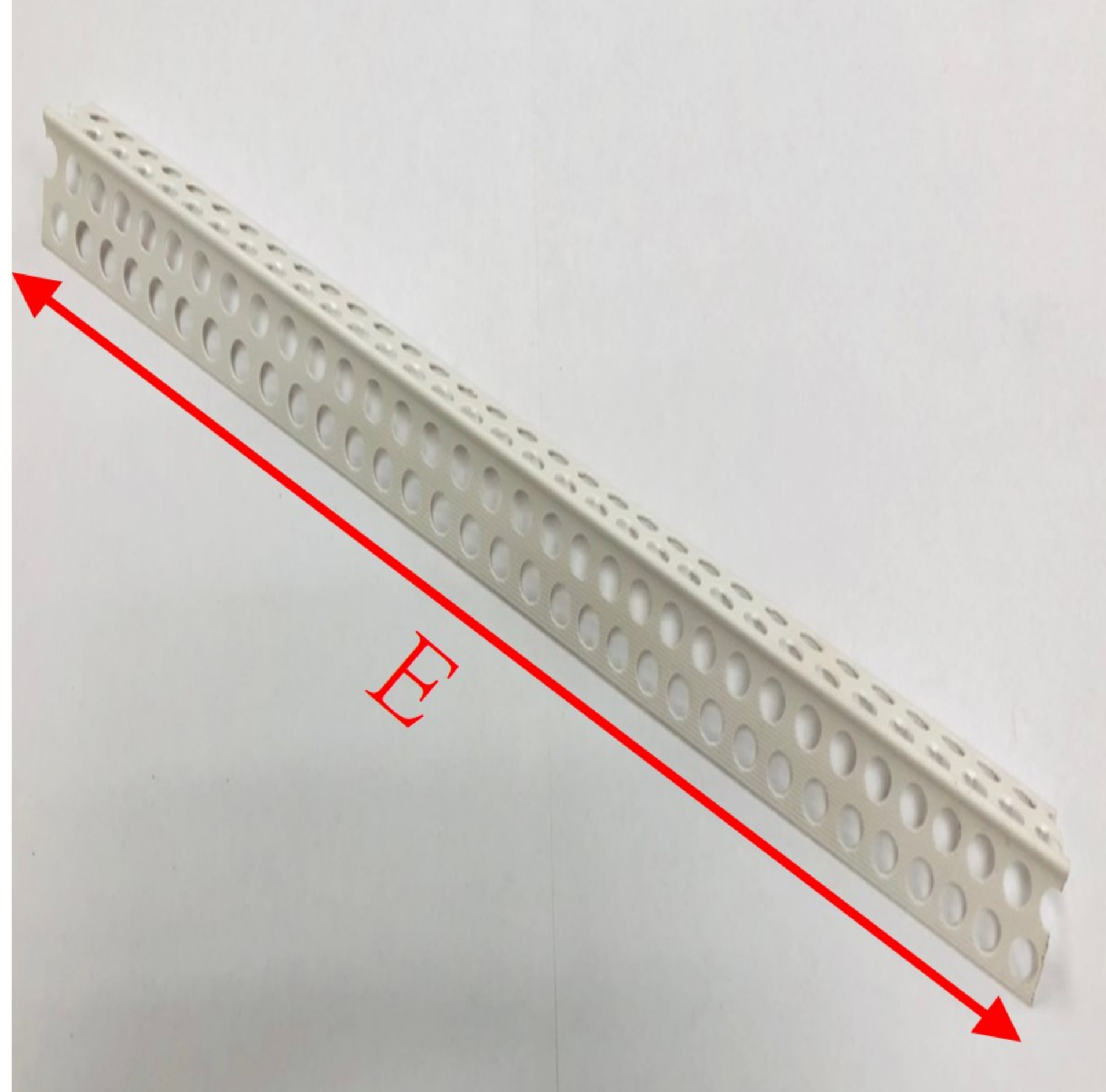
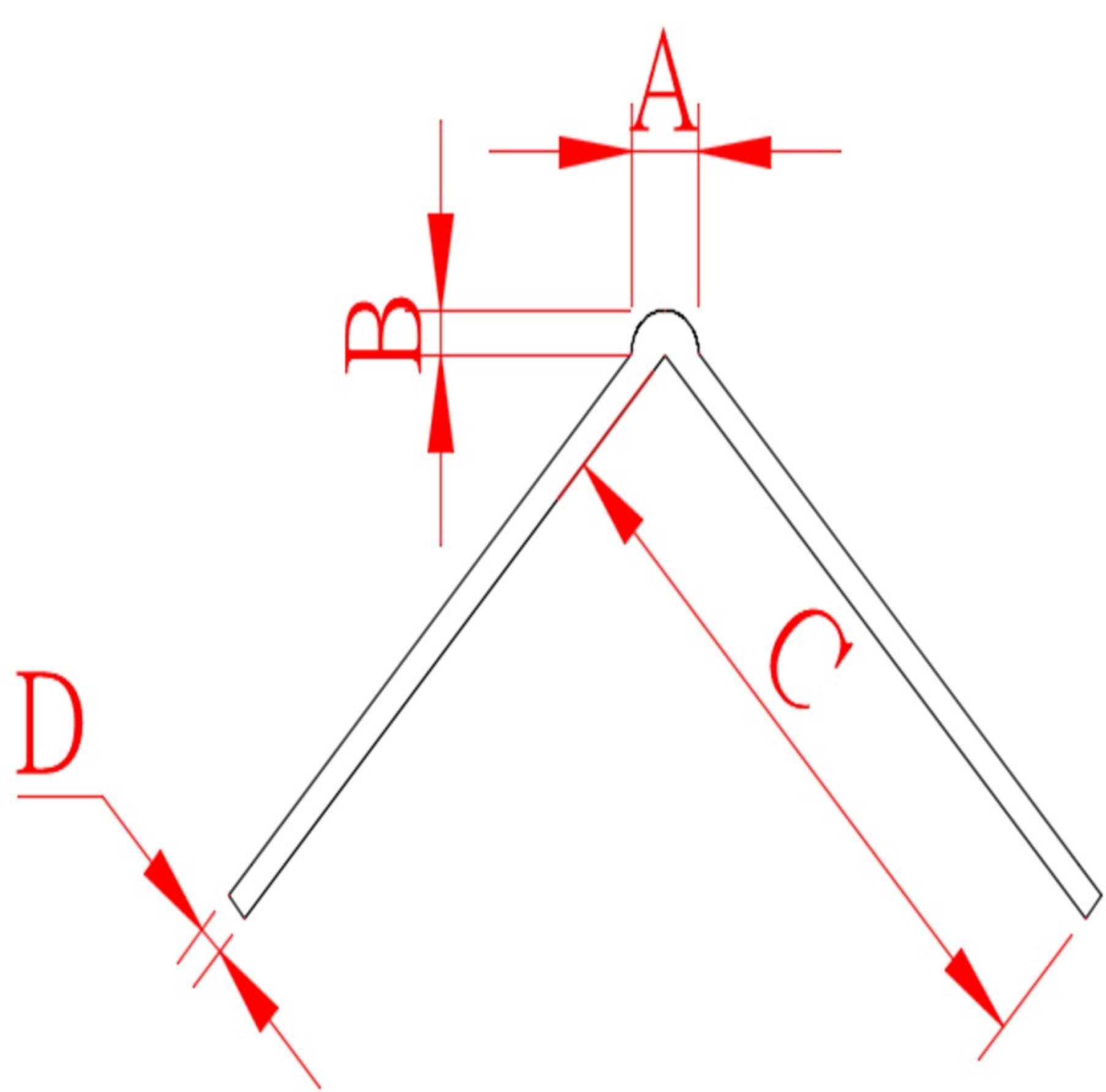

	A(mm)	B(mm)	C(mm)	D(mm)	E(m)
PBWL	2.6	1.2	25	0.9	2.5
AB1	2.7	1.1	25	0.9	2.45
CRV1	2.4	1.2	21	0.85	2.0
CRV2	1.5	1.7	20	0.8	2.2
CRV3	2.5	3	20	0.8	2.2

Corner Bead (High)

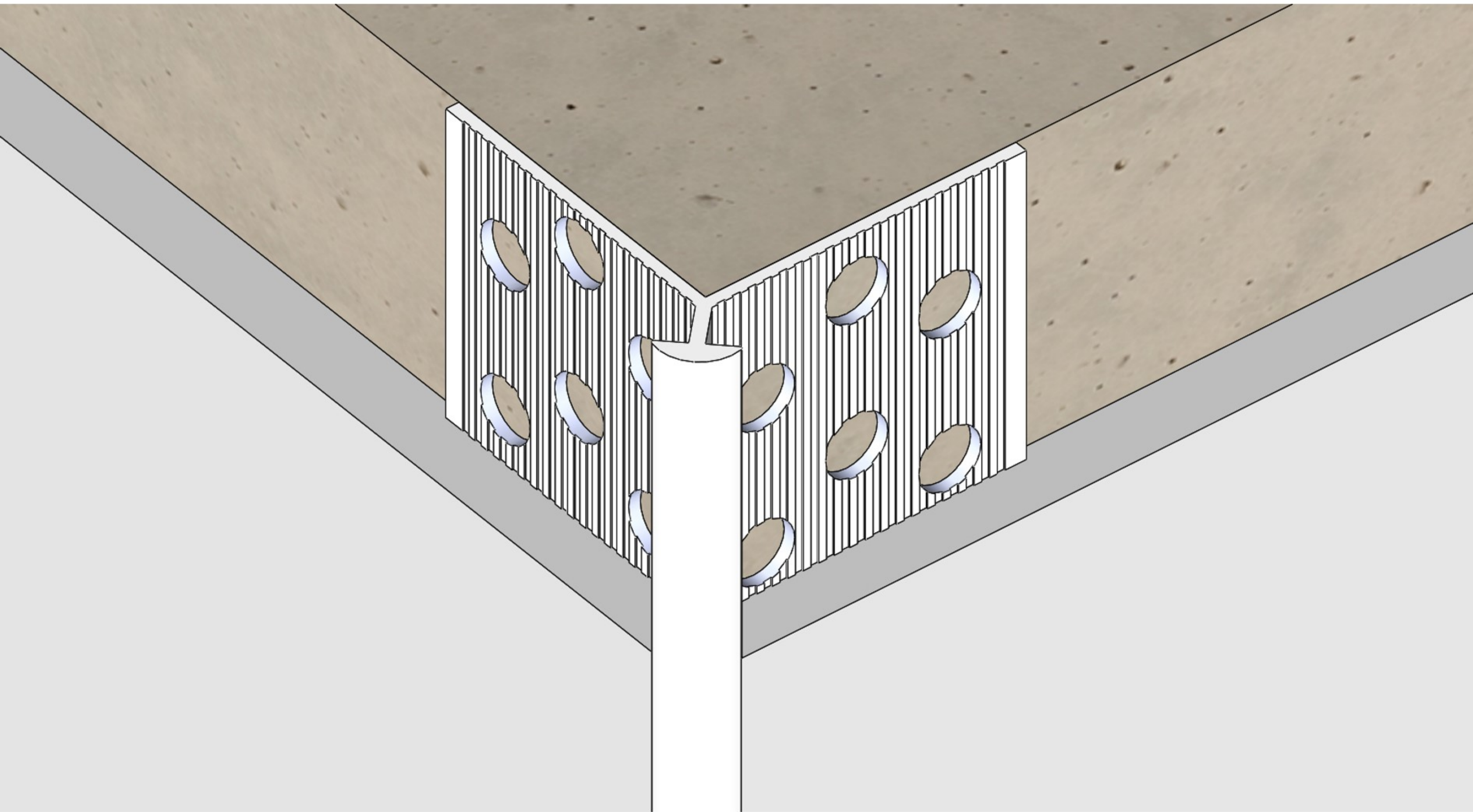

Product description:

Vinyl corner bead is widely applied for plaster corner to meet a straight angle.

Feature:

Its major feature is to make wall angles stable and smooth to improve work efficiency.

It makes the painting work easier and aesthetic.

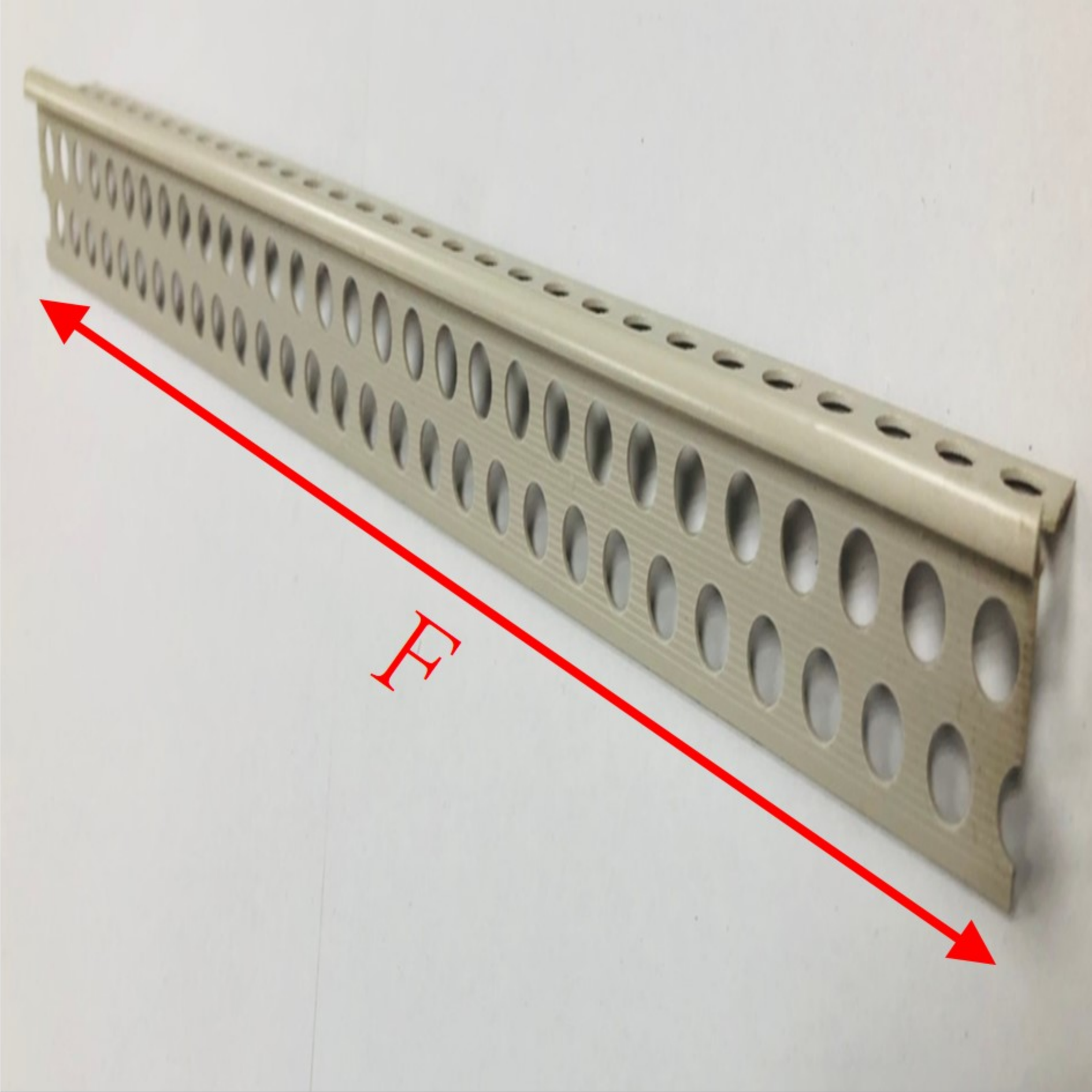
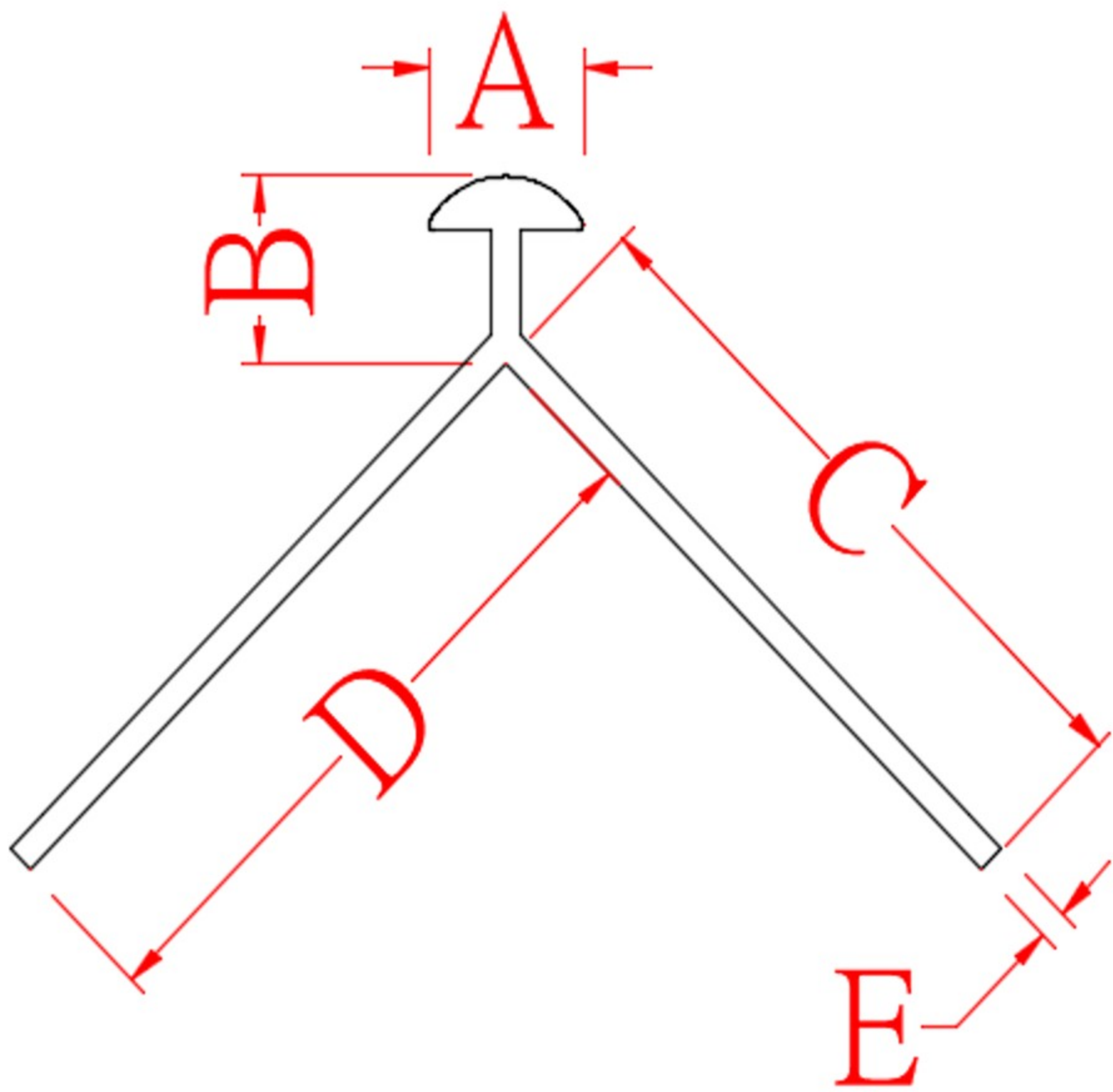

	A(mm)	B(mm)	C(mm)	D(mm)	E(mm)	F(m)
CRV4	4.6	5.2	20	20	0.85	2.0
CRV5	5.8	5.65	17.4	29.5	0.9	2.0
CRV10	5	10	15.5	15.5	1	2.0

A Shaped Corner Bead

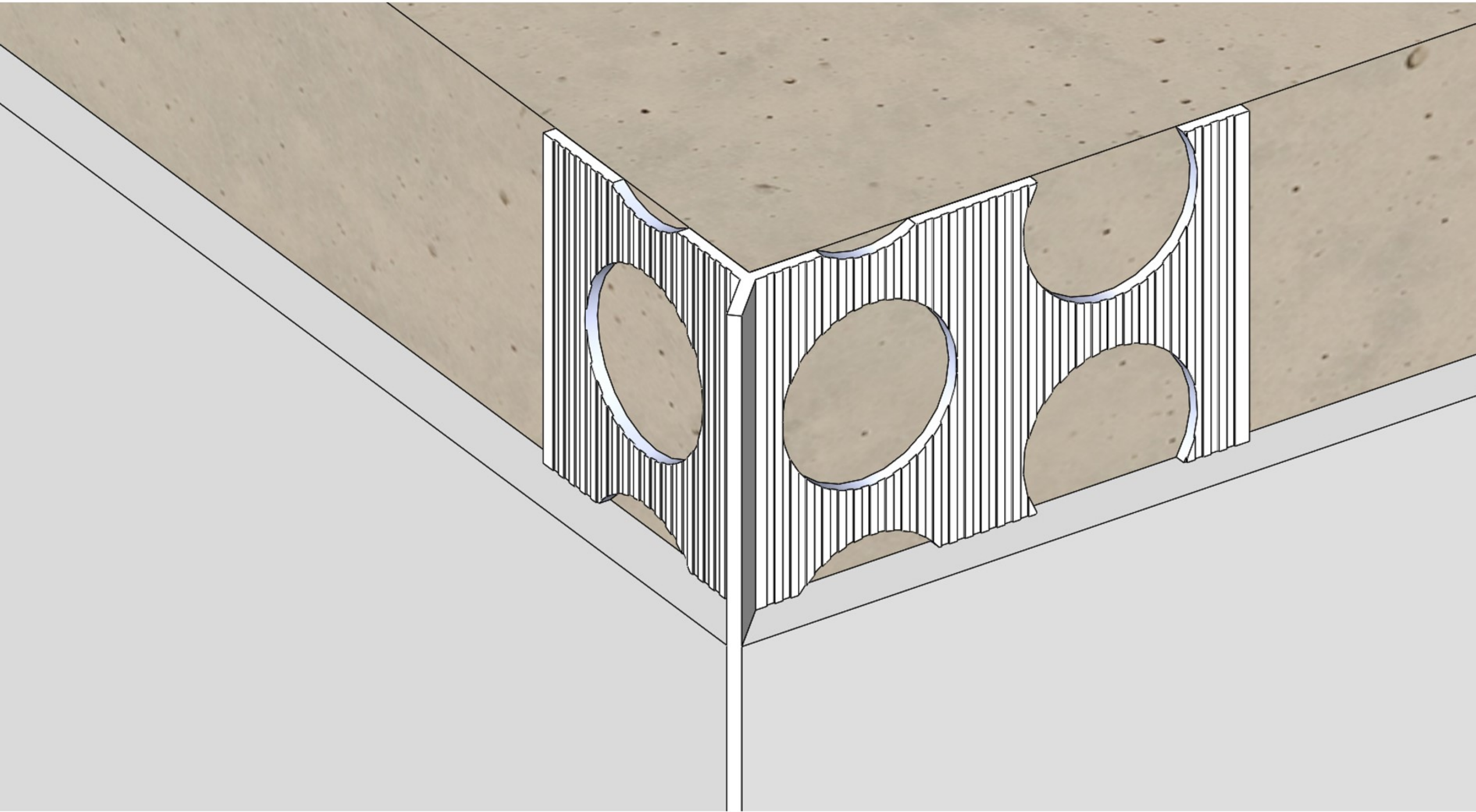

Product description:

Vinyl corner bead is widely applied for plaster corner to meet a straight angle.

Feature:

Its major feature is to make wall angles stable and smooth to improve work efficiency.

It makes the painting work easier and aesthetic.

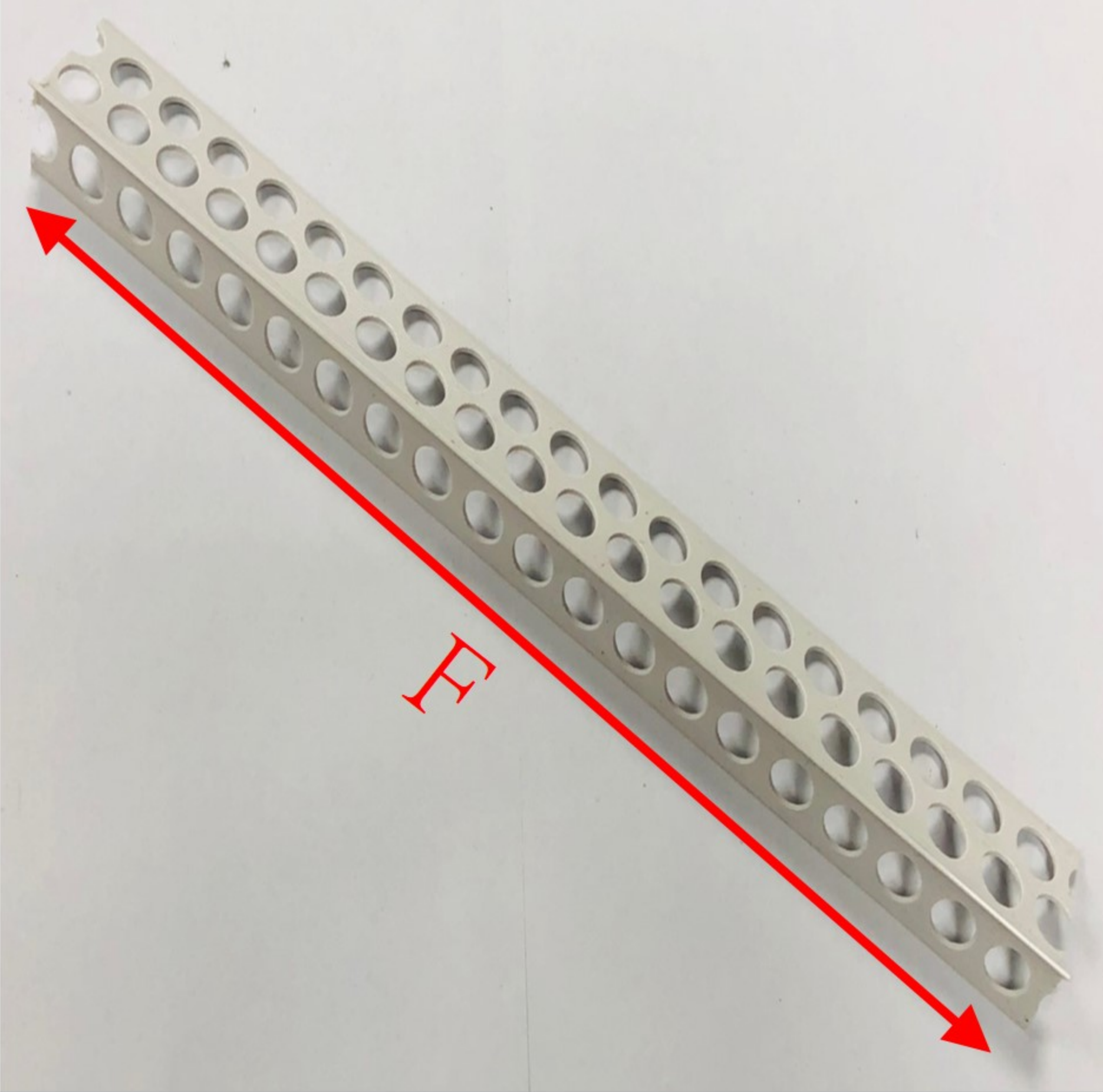
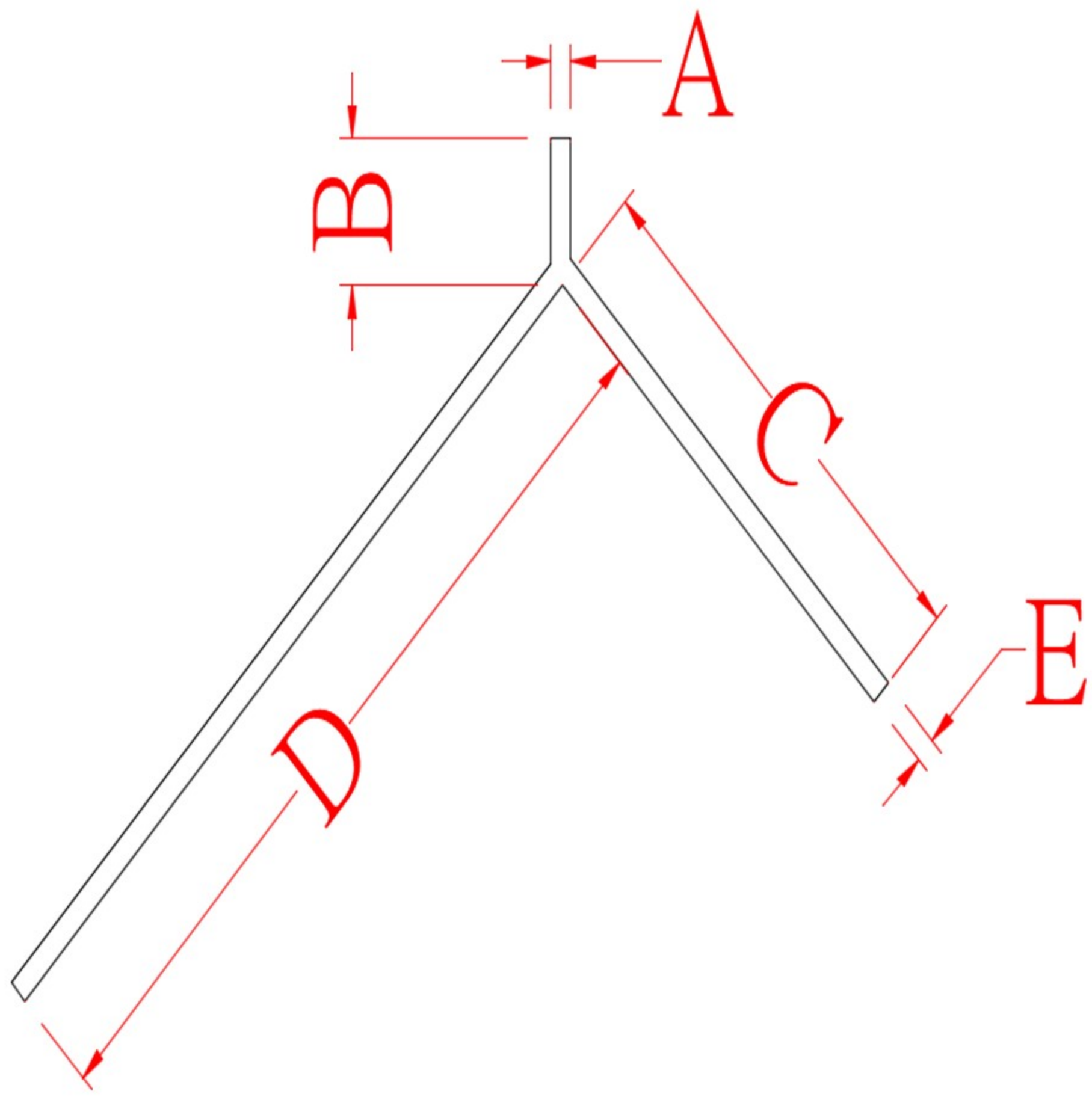

	A(mm)	B(mm)	C(mm)	D(mm)	E(mm)	F(m)
CRV3S	0.8	4.5	18	31	0.8	2.0
CRV4S	0.85	5.7	21	21	0.85	2.0
CRV5S	1.3	7	17.2	29.2	1.3	2.0

Interior Corner Bead

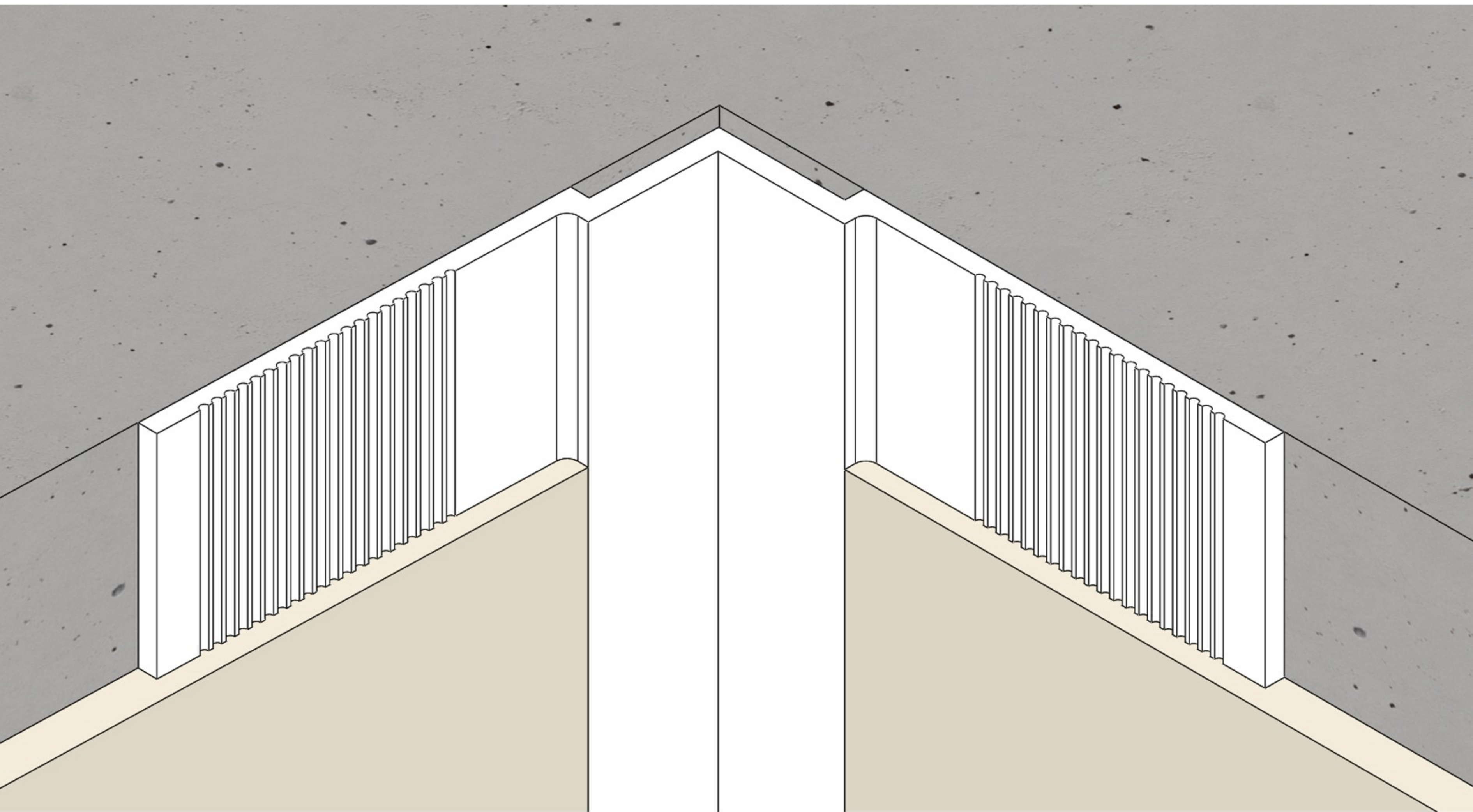

Product description:

Vinyl corner bead is widely applied for plaster corner to meet a straight angle.

Feature:

Its major feature is to make wall angles stable and smooth to improve work efficiency.

It makes the painting work easier and aesthetic.

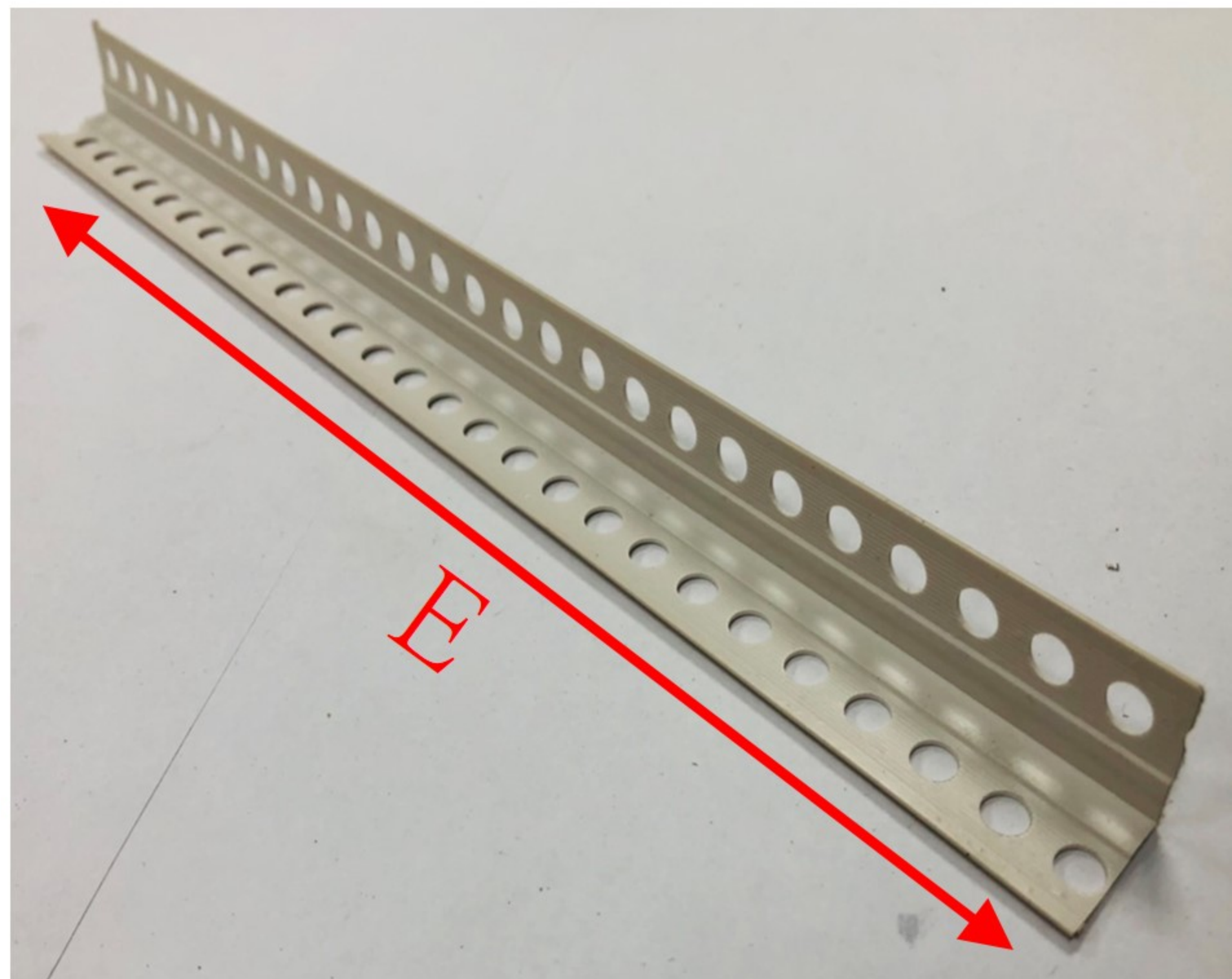
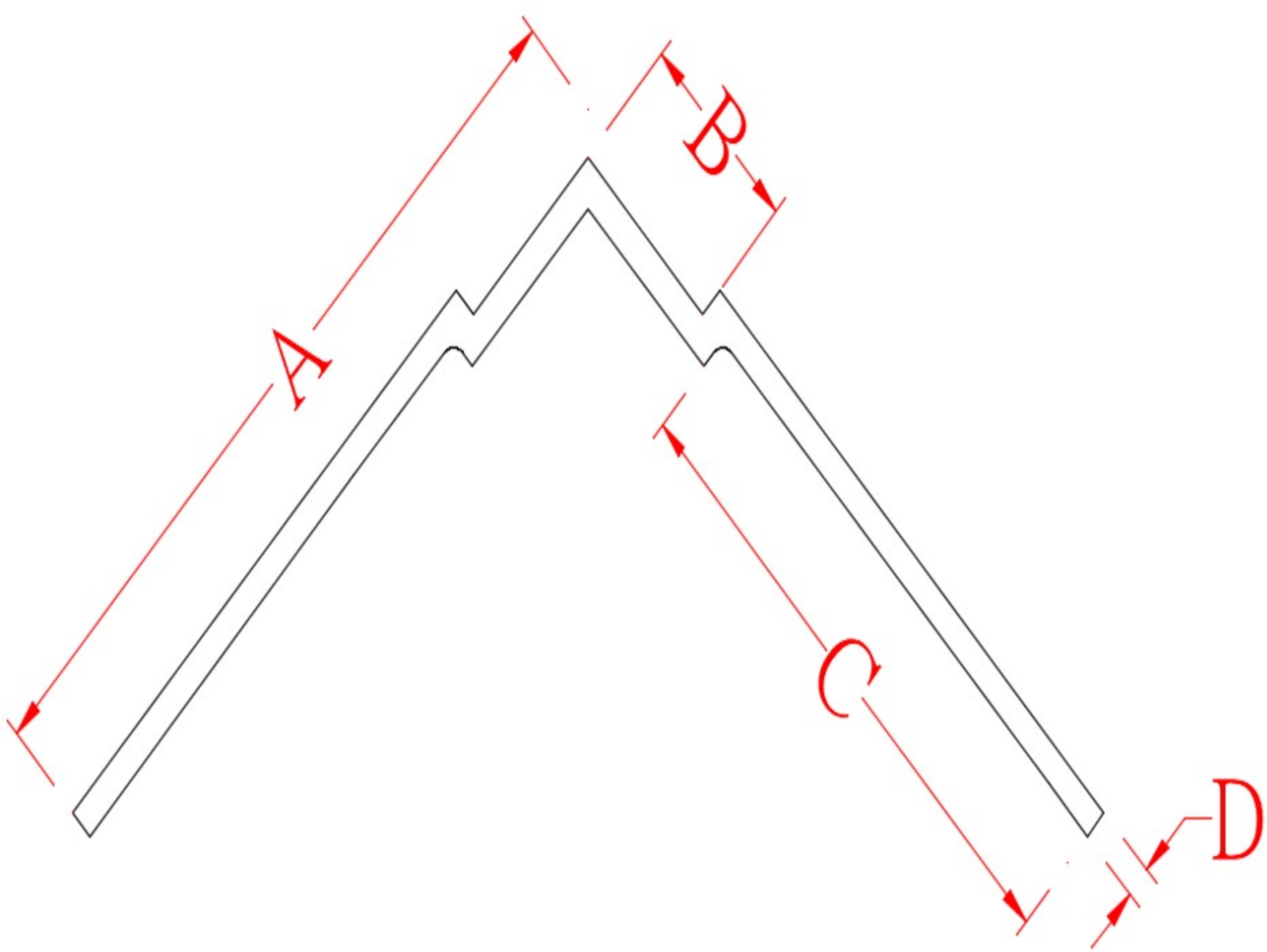

	A(mm)	B(mm)	C(mm)	D(mm)	E(m)
IB6	26	6	19.1	0.9	2.5 & 2.6 & 3.0
IB7	20	6	13.15	0.85	2.5 & 2.6 & 3.0

Drywall Control Joint

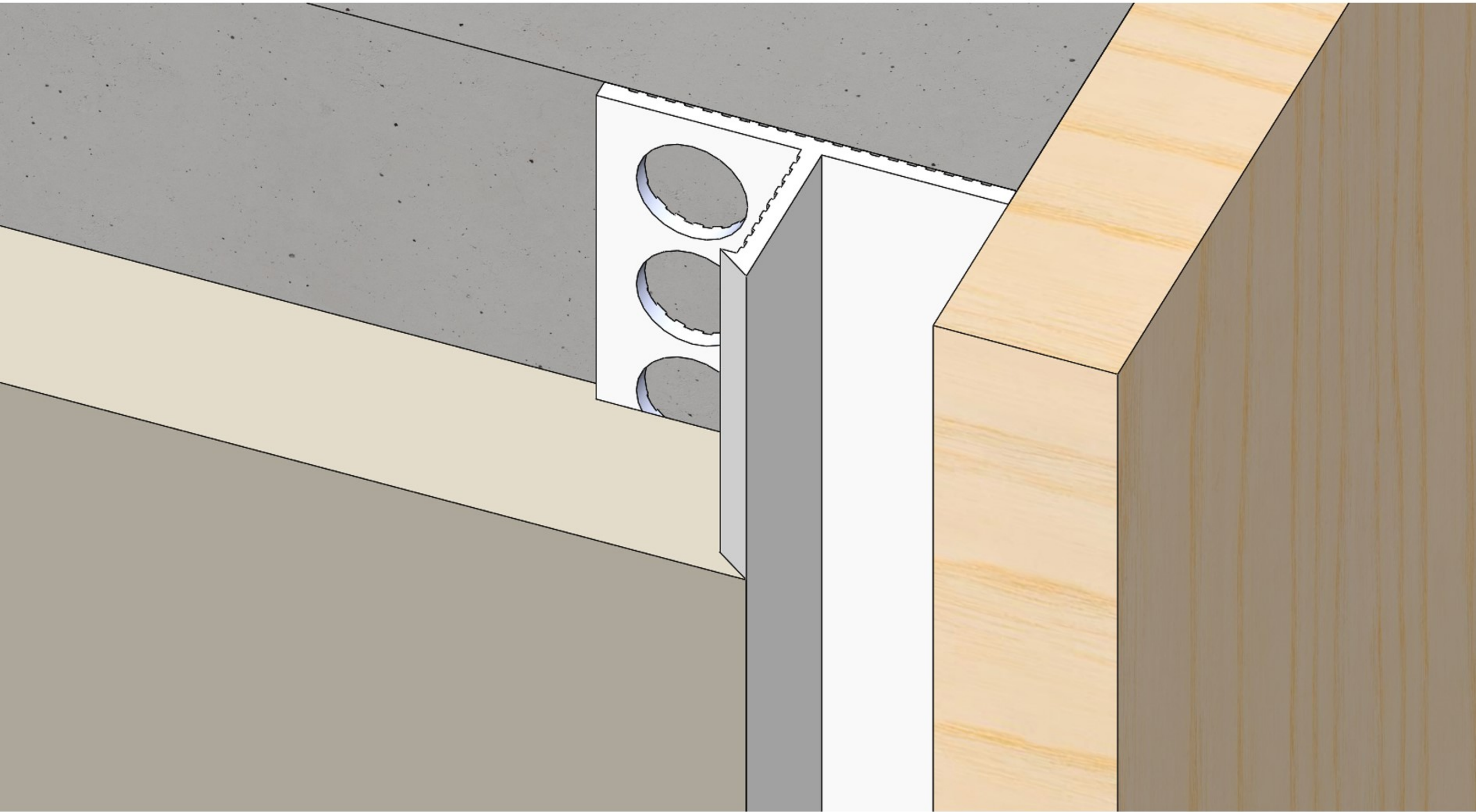

Product description:

It provides cosmetically-finished edge and surface that accommodates movement without damage between sections of drywall. It helps to relieve stress in larger area of drywalls or plaster installation.

Feature:

Allowing for expansion in both walls and ceilings, and improve working efficiency.

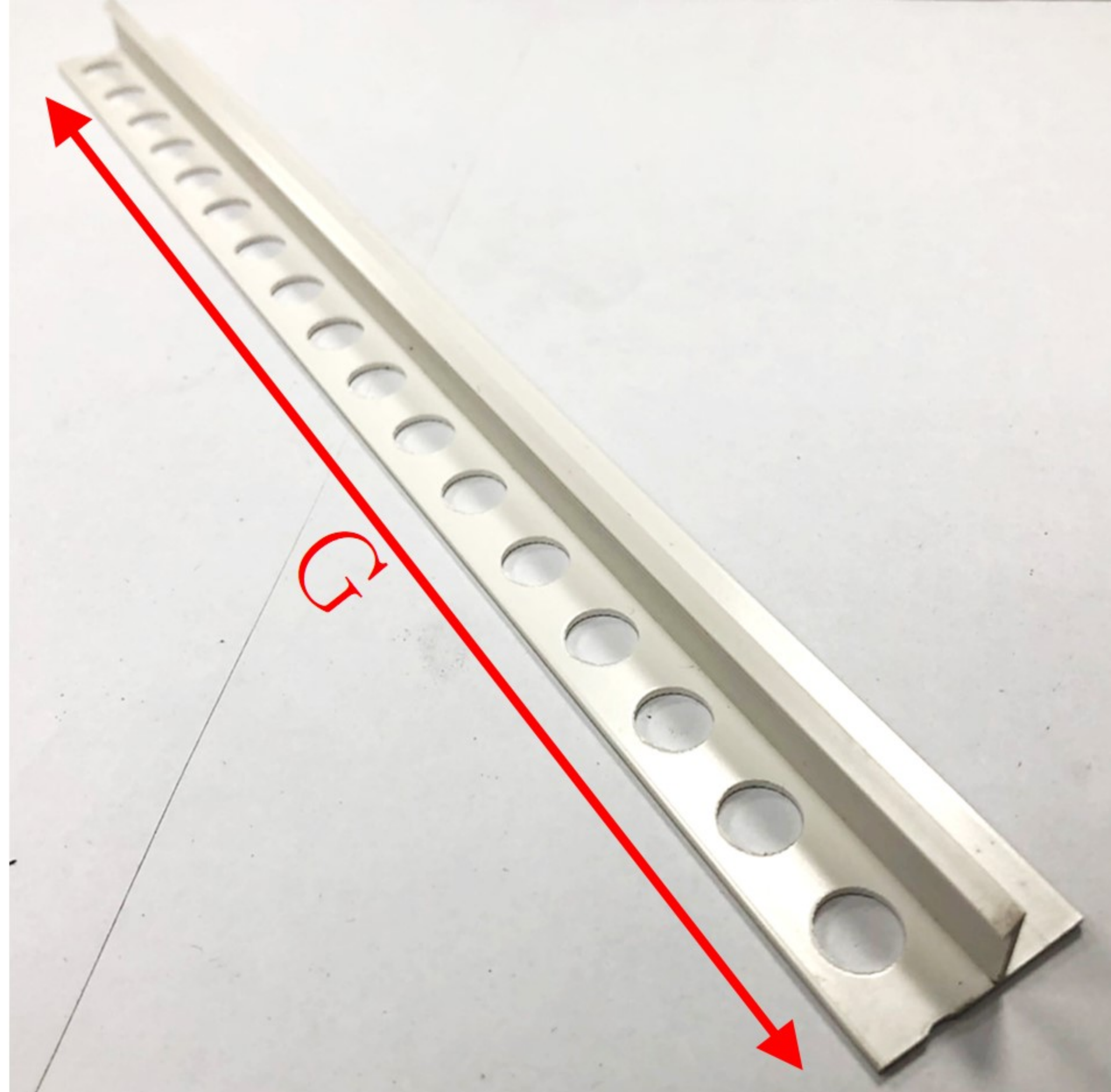
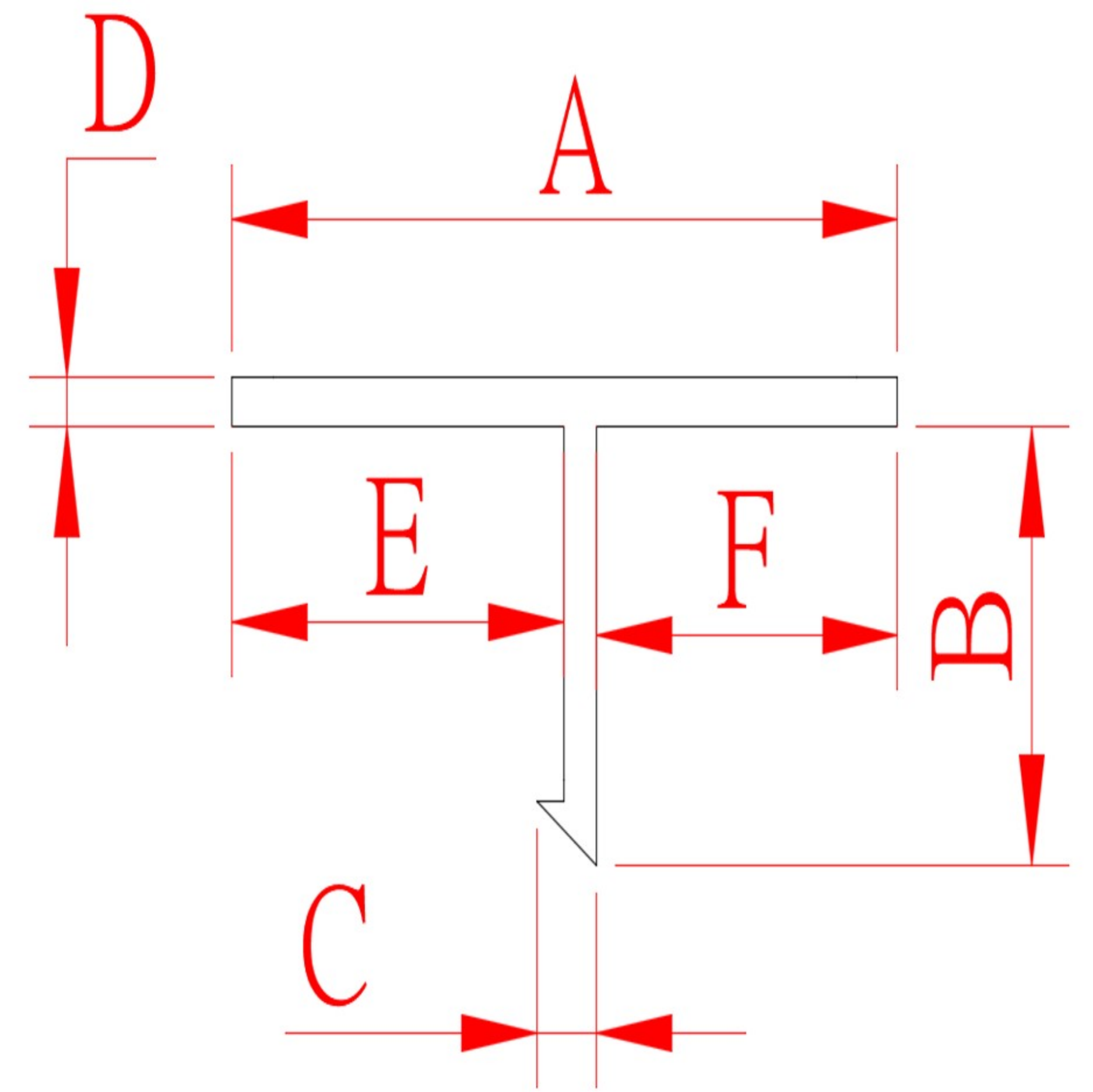

A(mm) B(mm) C(mm) D(mm) E(mm) F(mm) G(m)

PS6 17.2 5.5 2 1.1 10.1 6.1 2.45

PS10 22.2 10 2 1.1 11.1 10.1 2.45

PS12 30.5 12 2.7 1.4 17.1 12.1 2.45

PS15 35.5 15 2.7 1.4 19.1 15.1 2.45

PS35 55.5 15 2.7 1.5 19 35 2.45